

1. 6 MIL VAPOR BARRIER. LAP AND SEAL, WITH CONTINUOUS 3" PLASTIC TAPE.
2. 4" CONCRETE SLAB.
3. 25/32" MAPLE TONGUE AND GROOVE FLOORING.
4. 1 1/8" TONGUE AND GROOVE PLYWOOD.
5. 3/8" CLOSED CELL POLYURETHANE FOAM PAD.
6. 2" SAND ON 6 MIL VAPOR BARRIER ON 2" SAND AND 4" A.B.C.
7. 1/8" STAINLESS STEEL PLATE WITH BEVELED EDGES.
8. COUNTERSINK FLAT HEAD FASTENERS @ 12" O.C.
9. (2) LAYERS 15 lb. FELT.

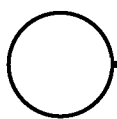
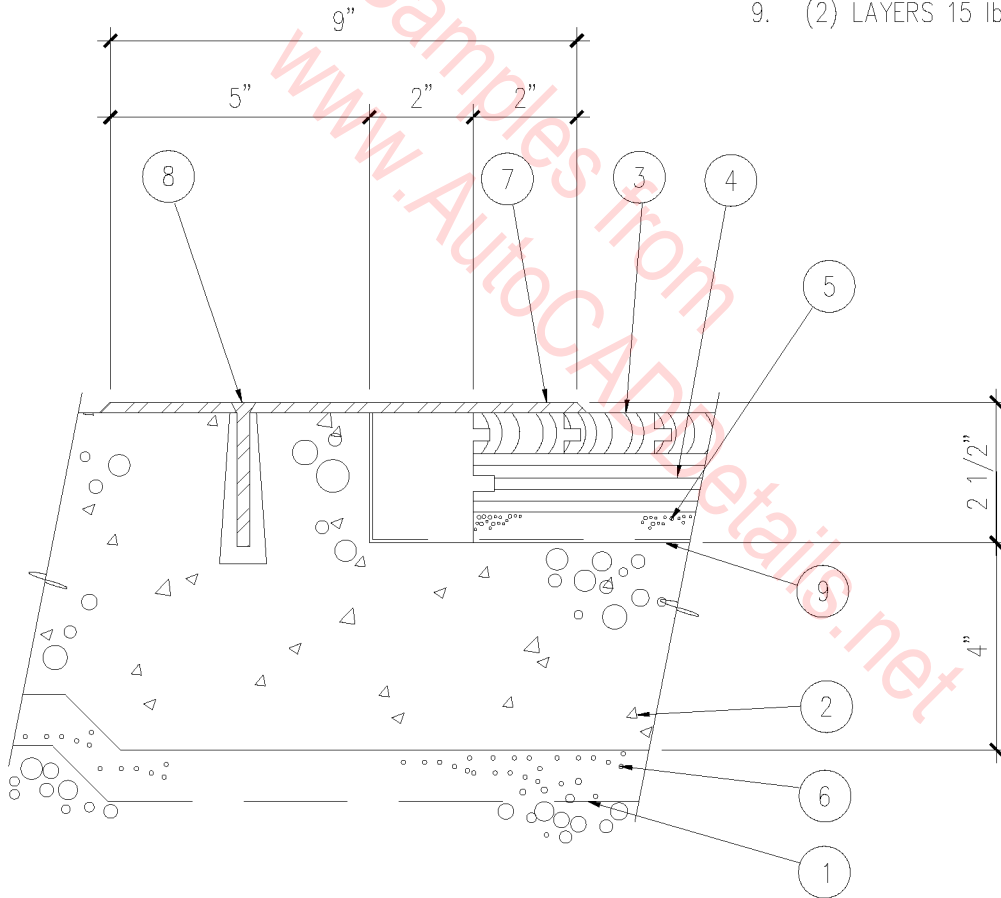

GYM FLOOR THRESHOLD

1" = 1'-0"

10A-5001

1. 6 MIL VAPOR BARRIER. LAP AND SEAL, CONTINUOUS 3" PLASTIC TAPE.
2. MASONRY WALL.
3. 4" CONCRETE SLAB.
4. 3" X 4" VENTED ALUMINUM COVE BASE.
5. 25/32" MAPLE TONGUE AND GROOVE FLOORING.
6. 1 1/8" TONGUE AND GROOVE PLYWOOD.
7. 3/8" CLOSED CELL POLYURETHANE FOAM PAD.
8. 2" SAND ON 6 MIL VAPOR BARRIER ON 2" SAND AND 4" A.B.C.
9. (2) LAYERS 15 lb. FELT.

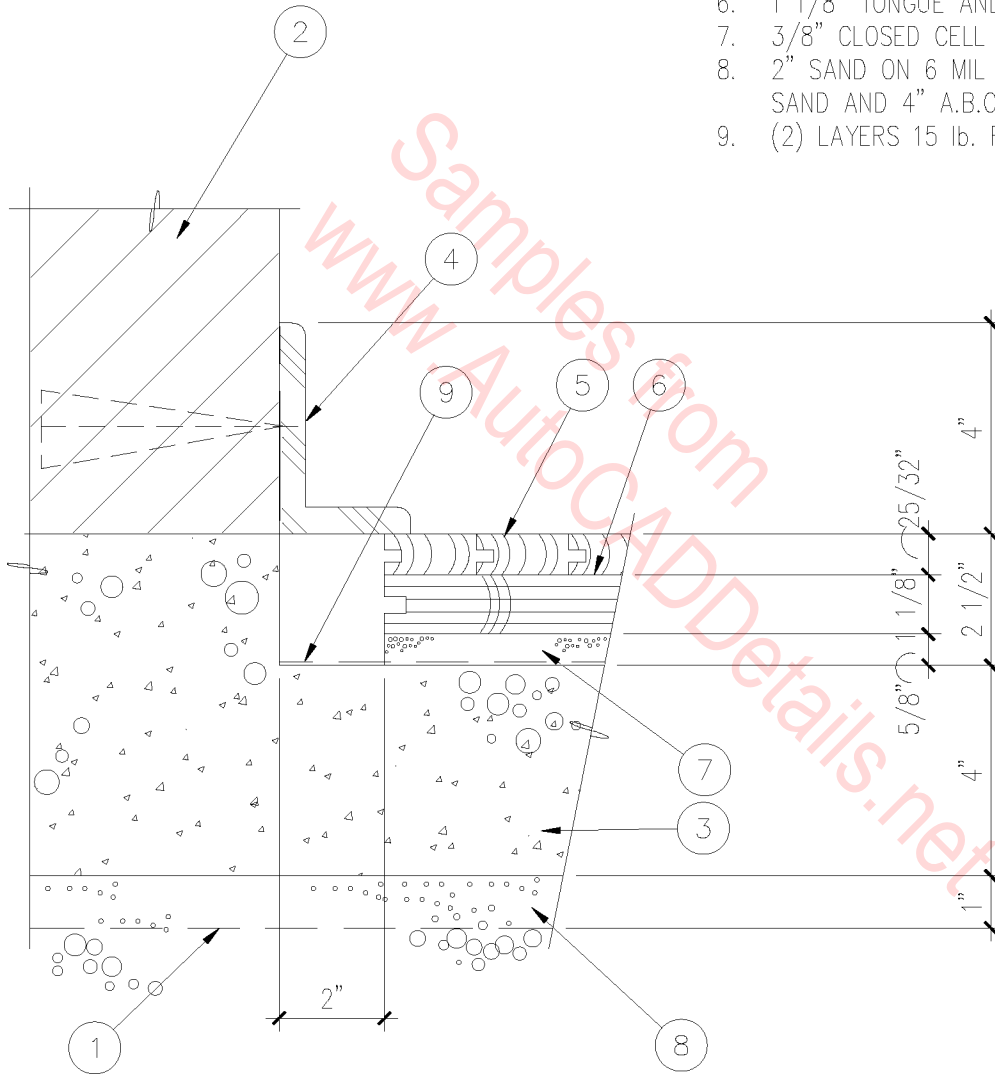

 GYM FLOOR BASE
 3" = 1'-0"

10A-5002

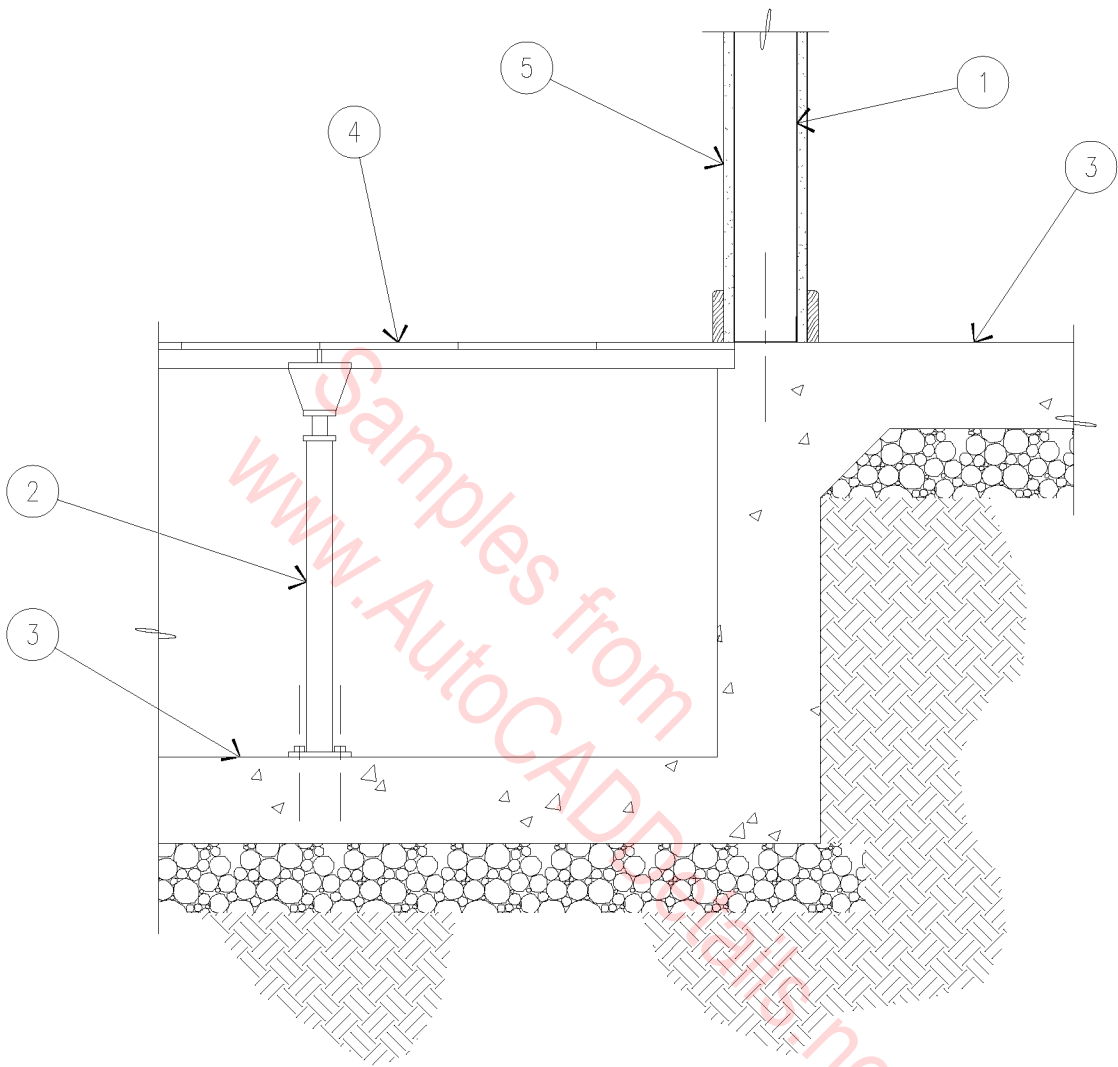

1. 3 5/8" METAL STUD WALL.
2. ACCESS FLOOR SUPPORT POST.
3. CONCRETE FLOOR SLAB.
4. ACCESS FLOOR.
5. 5/8" GYPSUM BOARD.

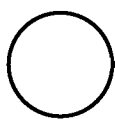

ACCESS FLOORING

1" = 1'-0"

10A-5003

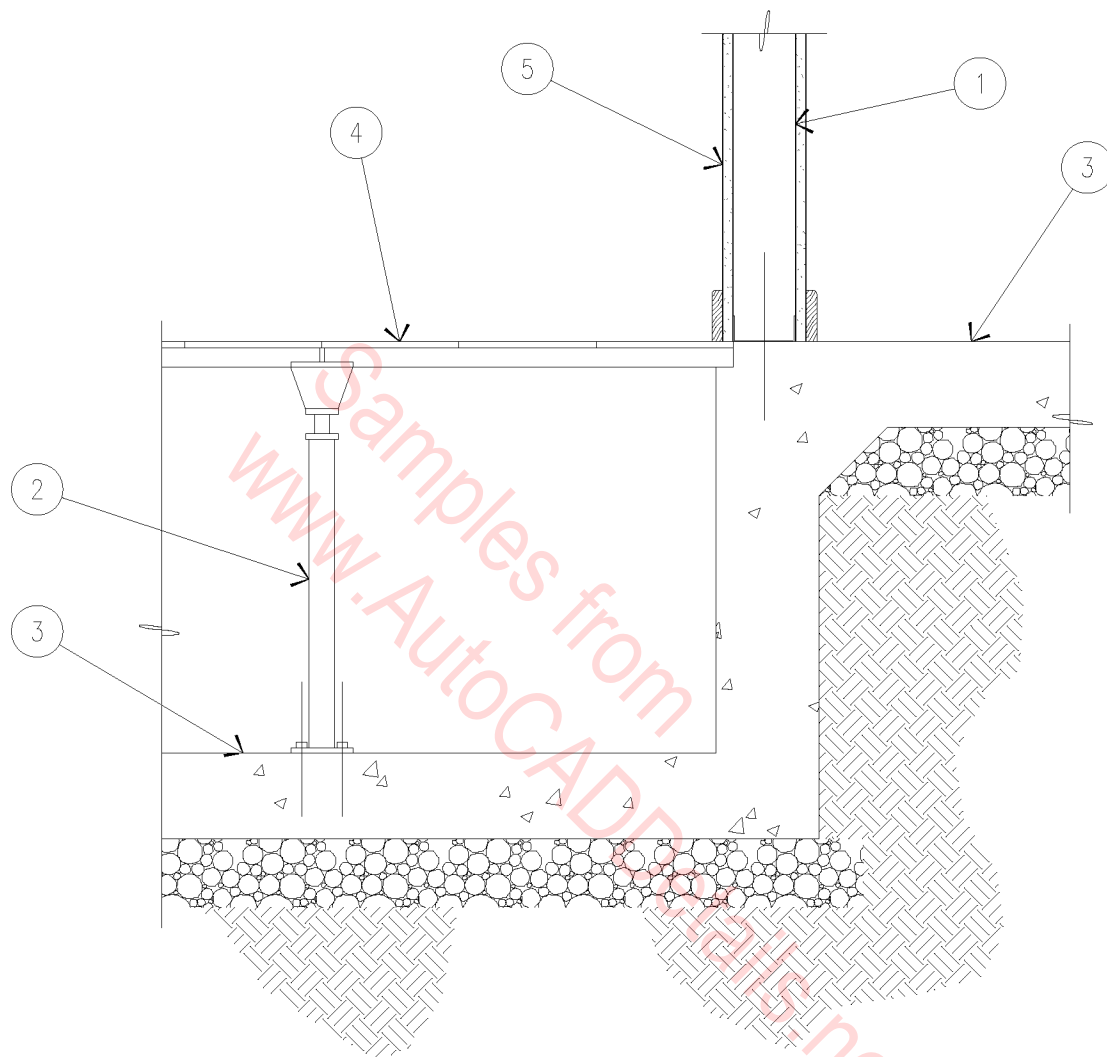

1. 3 5/8" METAL STUD WALL.
2. ACCESS FLOOR SUPPORT POST.
3. CONCRETE FLOOR SLAB.
4. ACCESS FLOOR.
5. 5/8" GYPSUM BOARD.

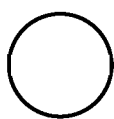

ACCESS FLOORING

1" = 1'-0"

10A-5003

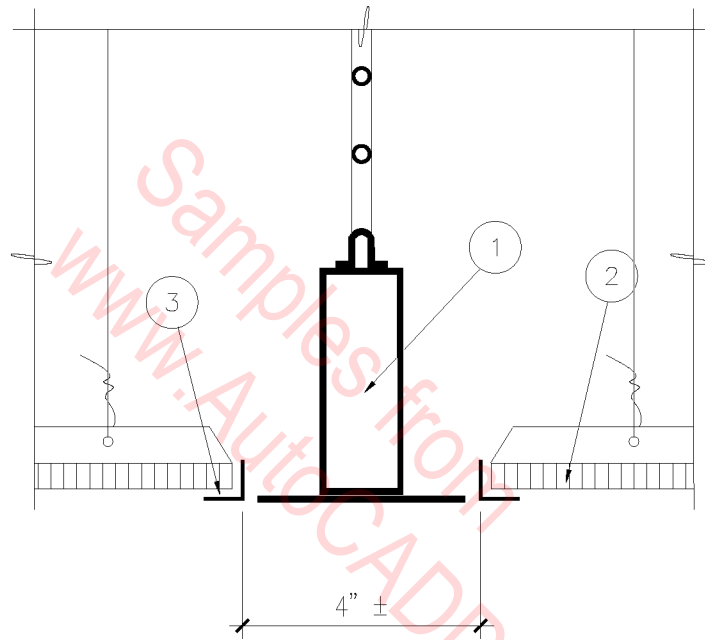

1. ROLLING GRILLE BOTTOM BAR.
2. ACOUSTICAL CEILING TILE.
3. CEILING GRID ANGLE MOLD - RIVET TO RUNNERS.

COILING GRILLE AT CEILING

N.T.S.

10A-8001

Samples from
www.AutocADDetails.net

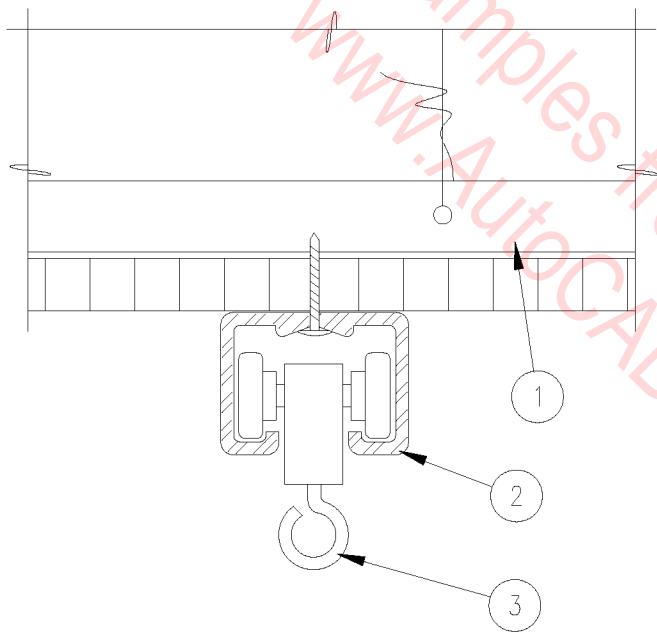

1. SUSPENDED ACOUSTICAL TILE CEILING RUNNER.
2. EXTRUDED ANODIZED ALUM. TRACK- SUPPORT @ 2'-0" O.C. MIN. PROVIDE 1x4 BLOCK OVER ALL CURVES IN TRACK.
3. MAINTENANCE FREE ROLLER CARRIER.

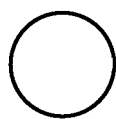

CURTAIN TRACK

3" = 1'-0"

10A-8002

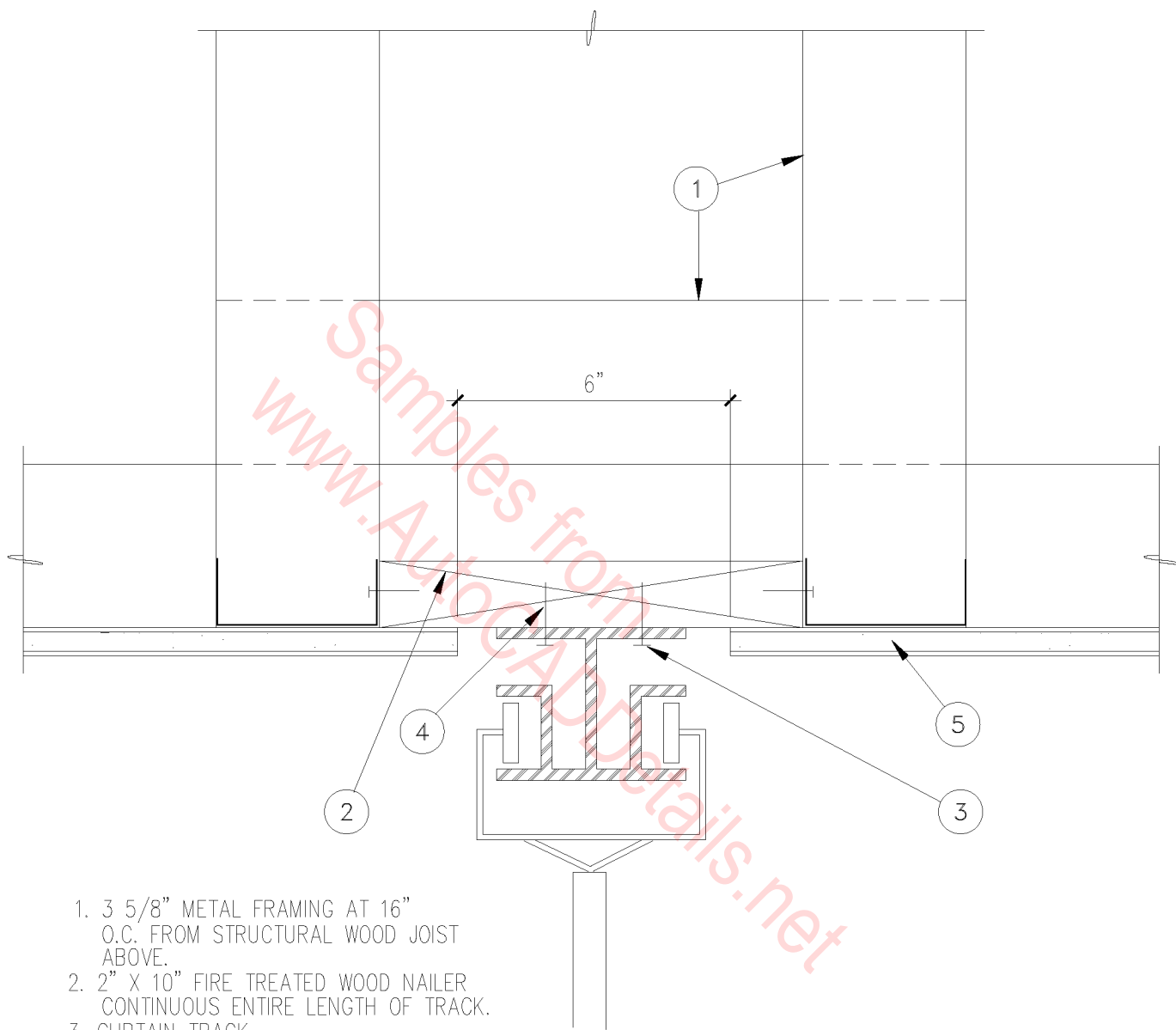

1. 3 5/8" METAL FRAMING AT 16"
O.C. FROM STRUCTURAL WOOD JOIST
ABOVE.
2. 2" X 10" FIRE TREATED WOOD NAILER
CONTINUOUS ENTIRE LENGTH OF TRACK.
3. CURTAIN TRACK.
4. (2) #10 X 3" WOOD SCREWS AT 5' O.C.
5. 5/8" TYPE 'X' GYPSUM BOARD.

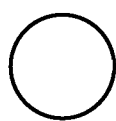

CURTAIN TRACK

3" = 1'-0"

10A-8003

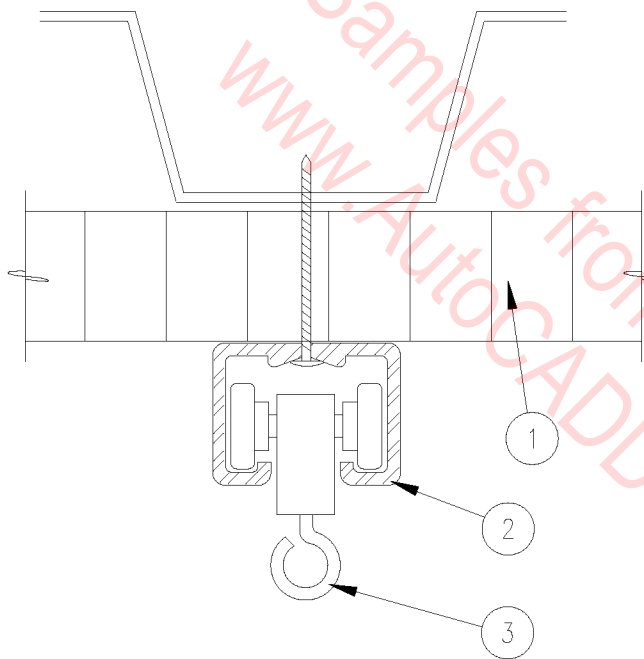

1. SUSPENDED GYP. CEILING.
2. EXTRUDED ANODIZED ALUM. TRACK- SUPPORT @ 2'-0" O.C. MIN. PROVIDE 1x4 BLOCK OVER ALL CURVES IN TRACK.
3. MAINTENANCE FREE ROLLER CARRIER.

CURTAIN TRACK

1" = 1"

10A-8004

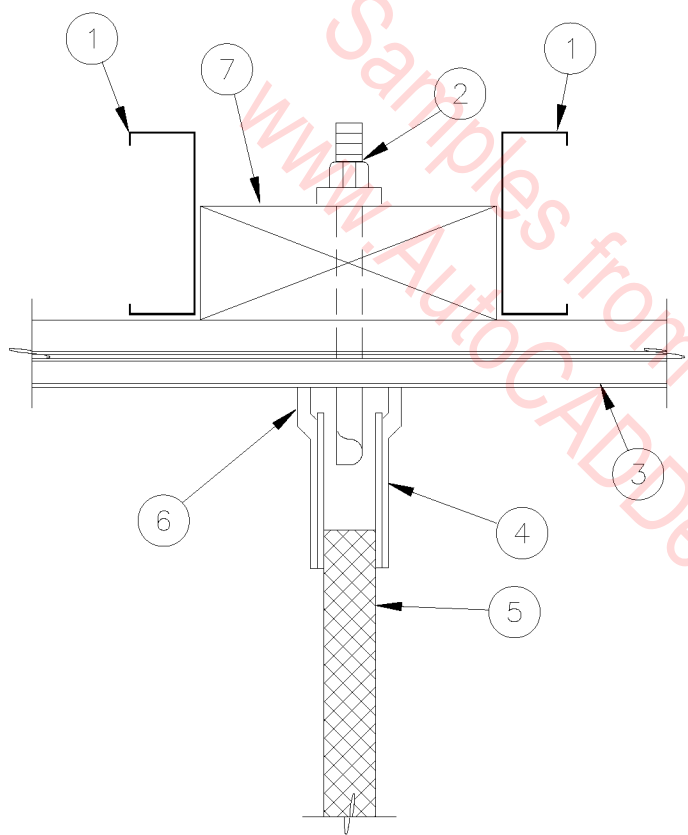

1. 3-5/8" METAL STUD, 16 GA, SUPPORT & BRACE FROM ROOF STRUCTURE.
2. 1/2" DIA. MACHINE BOLT, NUT, & WASHER - 2 PER PLASTER - MIN.
3. GYP. BOARD.
4. TOILET PART. PILASTER.
5. TOILET PARTITION.
6. SEALANT.
7. 2 X 4 CONTINUOUS WOOD BLOCKING, FIRE RETARDANT.

TOILET PARTITION HEAD

3" = 1'-0"

10A-8005

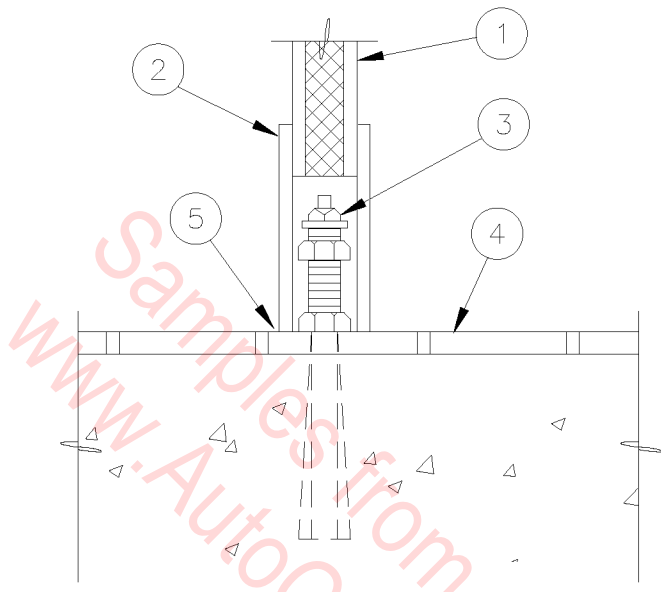

1. TOILET PARTITION.
2. COVER PLATE.
3. ANCHOR BOLT.
4. FINISH FLOOR.
5. SEALANT.

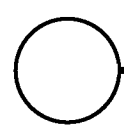

TOILET PARTITION BASE

3" = 1'-0"

10A-8006

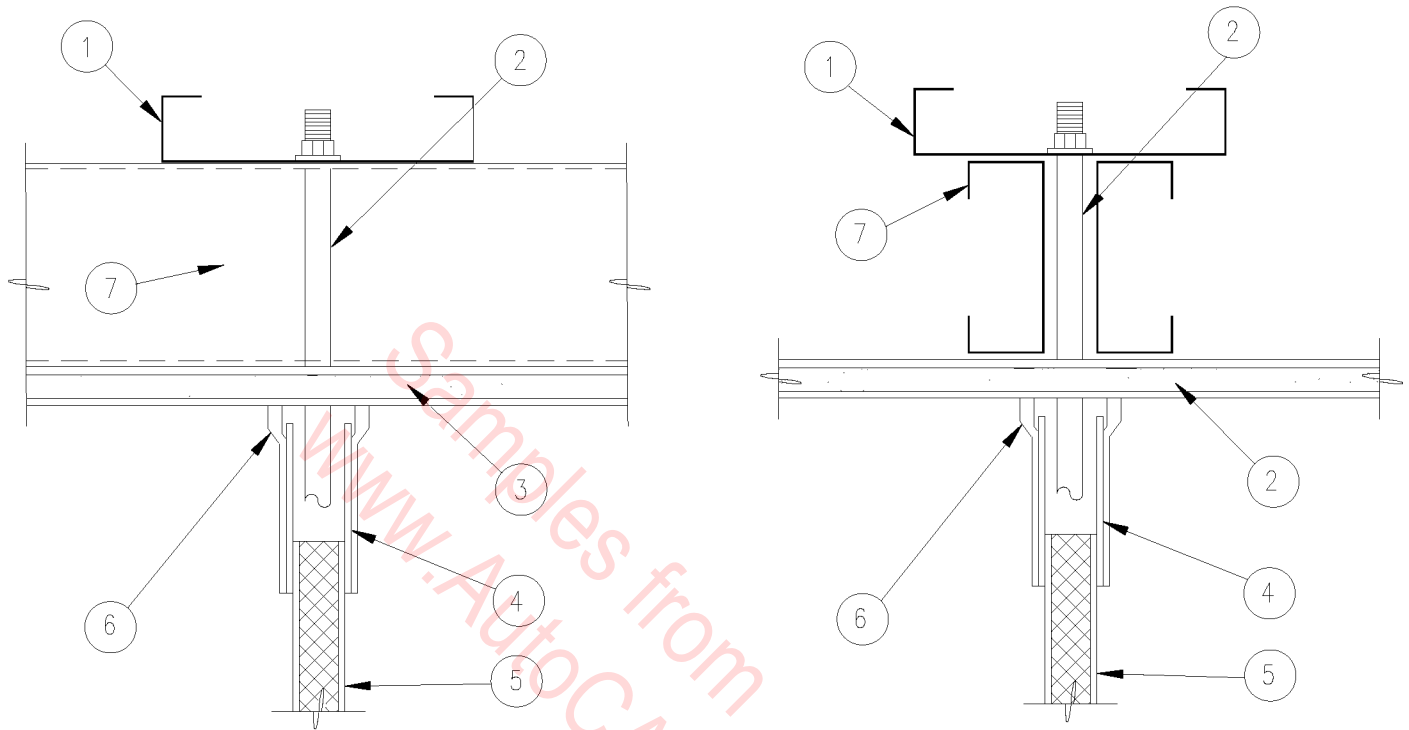

1. 6" STEEL STUD - EXTEND TO WALL AND ANCHOR.
2. 1/2" ϕ MACHINE BOLT, NUT, AND WASHER TWO PER PILASTER - MINIMUM.
3. GYPSUM BOARD.
4. COVER PLATE.
5. TOILET PARTITION.
6. SEALANT BOTH SIDES.
7. METAL STUD FRAMING.

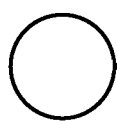

TOILET PARTITION HEAD

3" = 1'-0"

10A-8007

1. 3-5/8" METAL STUDS.
2. GYPSUM BOARD.
3. SEMI-RECESSED FIRE CABINET.EXTINGUISHER

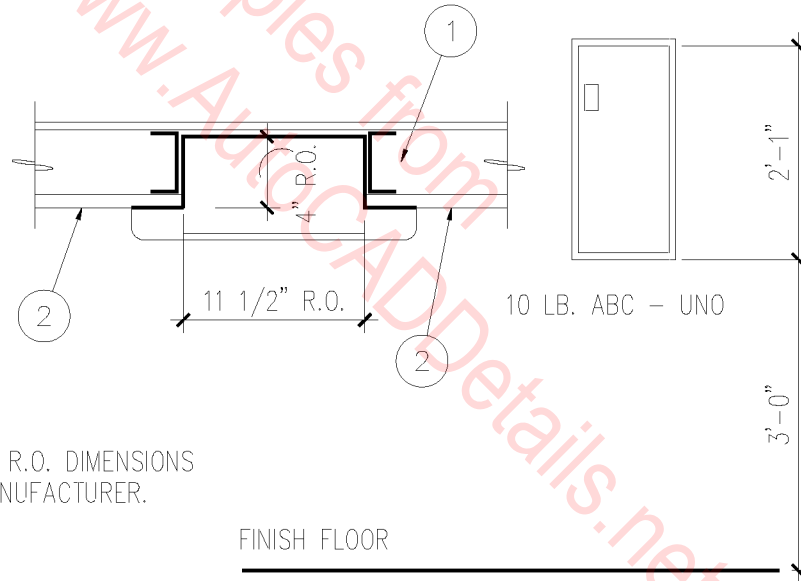

VERIFY R.O. DIMENSIONS
W/ MANUFACTURER.

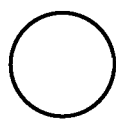

EXTINGUISHER CABINET

3" = 1'-0"

10A-7001

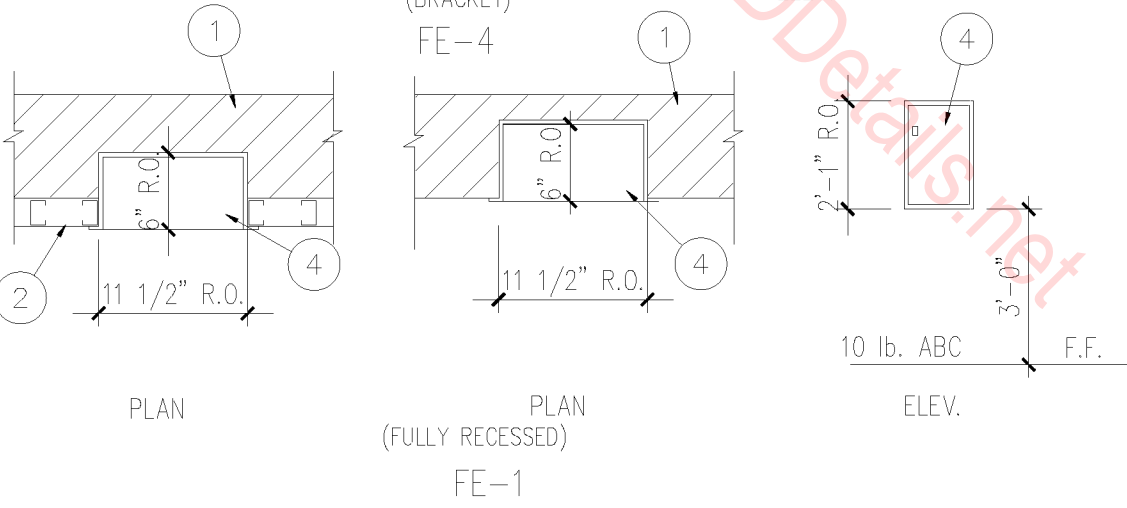
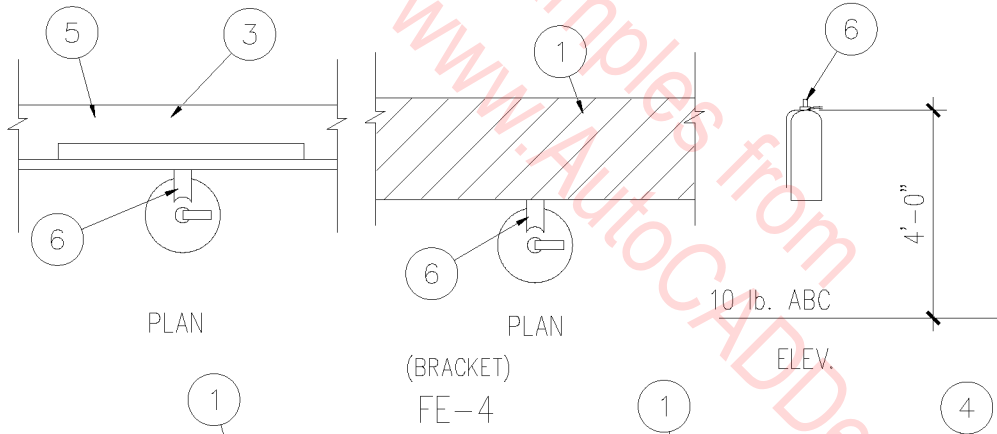
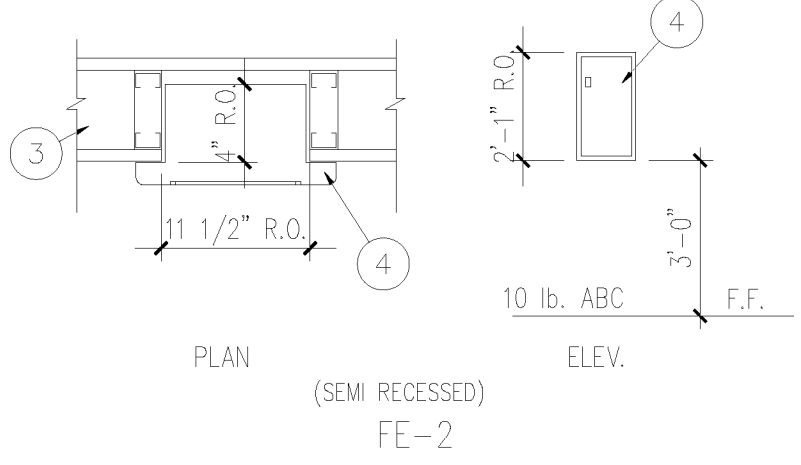
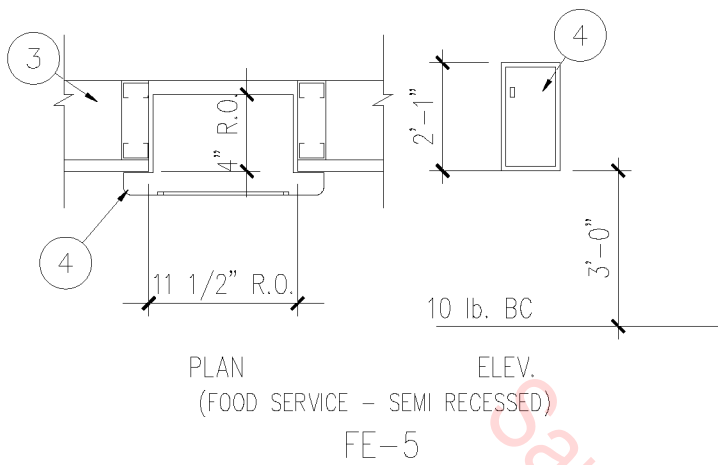

1. CMU WALL.
2. MOUNTING STUD
3. STUD WALL
4. EXTINGUISHER CABINET.
5. MOUNTING BRACKET SUPPORT
6. MOUNTING BRACKET.

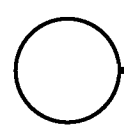

FIRE EXTINGUISHERS

1/4" = 1'-0"

10A-7002

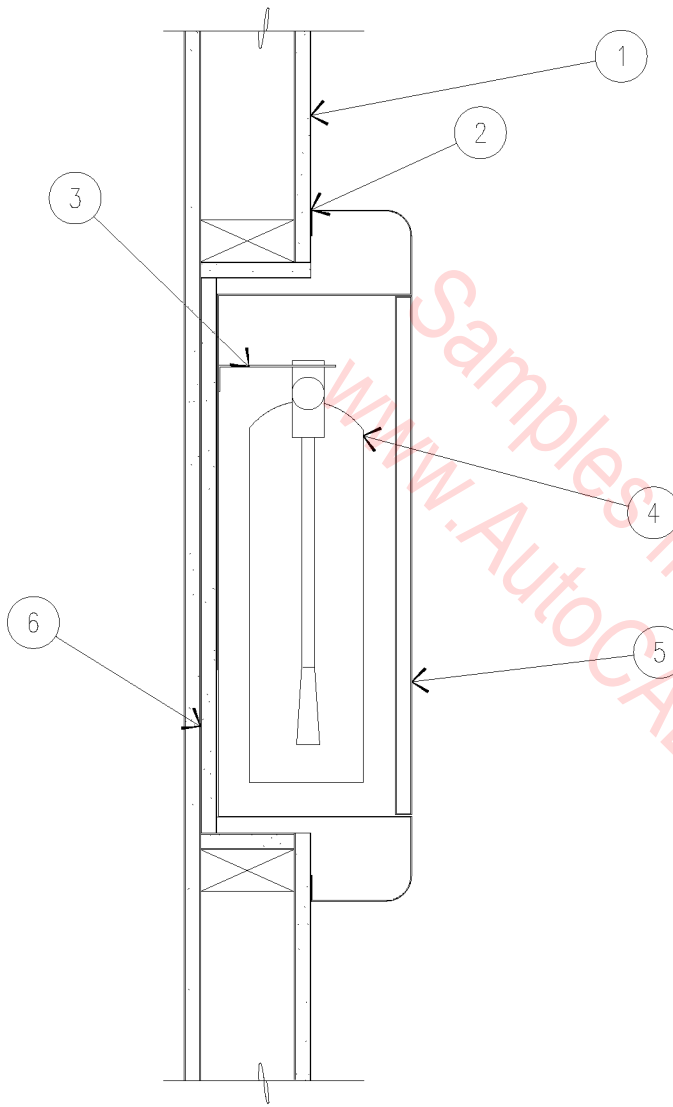

1. 5/8" TYPE 'X' GYPSUM BOARD.
2. CAULKING COMPOUND AT FULL PERIMETER.
3. BRACKET - MOUNTED 48" A.F.F.
4. (1) 2A:10BC, UL LISTED FIRE EXTINGUISHER.
5. CABINET DOOR WITH TEMPERED GLASS LIGHT.
6. PROVIDE (2) LAYERS FIRE RESISTANT 5/8" TYPE 'X' GYPSUM BOARD BEHIND FIRE EXTINGUISHER CABINET AT FIRE RATED WALLS.

FIRE EXTINGUISHER CABINET

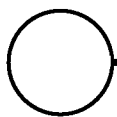

1 1/2" = 1'-0"

10A-7003

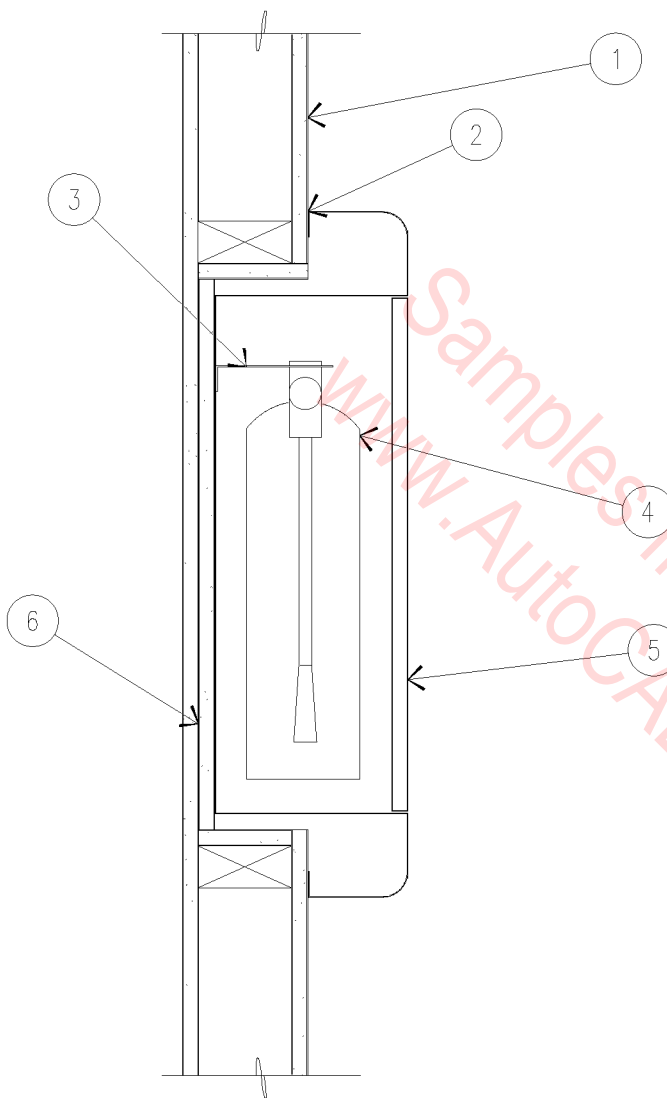

1. 5/8" TYPE 'X' GYPSUM BOARD.
2. CAULKING COMPOUND AT FULL PERIMETER.
3. BRACKET - MOUNTED 48" A.F.F.
4. (1) 2A:10BC, UL LISTED FIRE EXTINGUISHER.
5. CABINET DOOR WITH TEMPERED GLASS LIGHT.
6. PROVIDE (2) LAYERS FIRE RESISTANT 5/8" TYPE 'X' GYPSUM BOARD BEHIND FIRE EXTINGUISHER CABINET AT FIRE RATED WALLS.

FIRE EXTINGUISHER CABINET

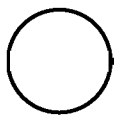

1 1/2" = 1'-0"

10A-7003

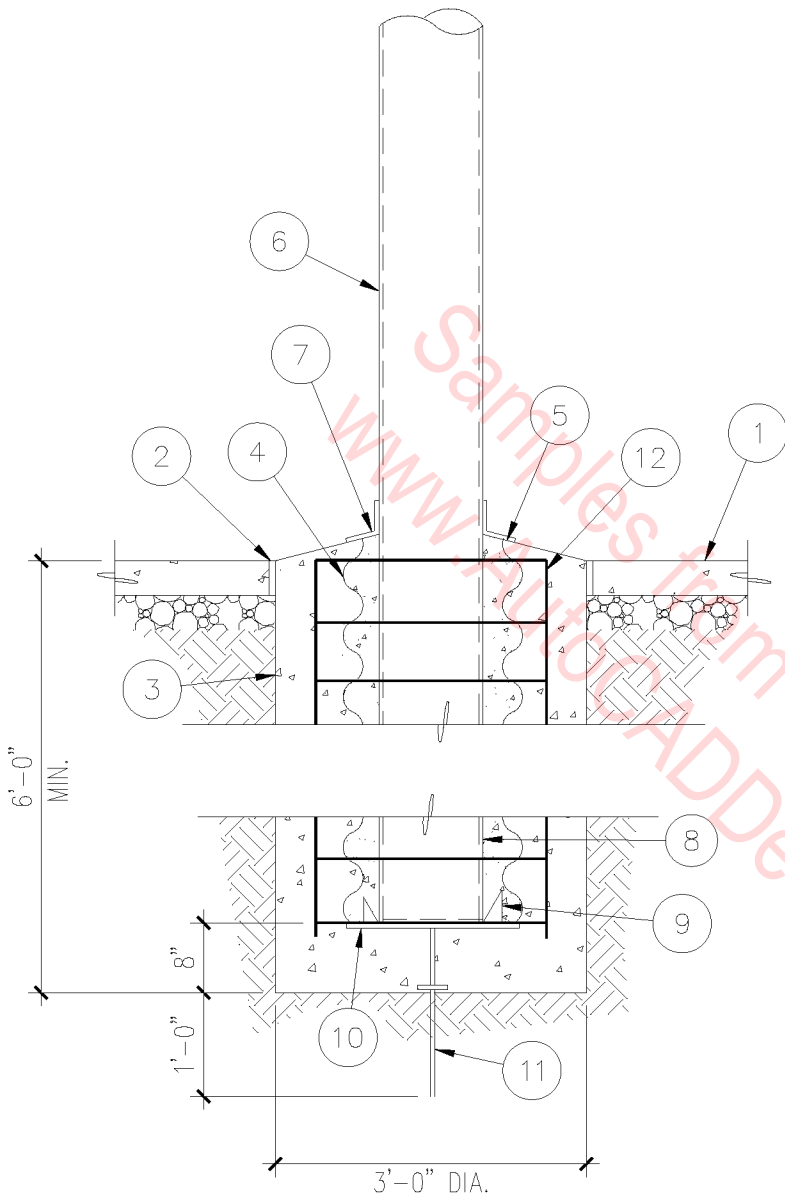

1. CONCRETE SLAB ON A.B.C. FILL.
2. 1/2" EXPANSION JOINT MATERIAL.
3. CONCRETE FOOTING.
4. PACK WITH CLEAN DRY SAND.
5. BITUMINOUS SEALANT.
6. 40'-0" TALL ALUMINUM FLAGPOLE.
7. FLASHING COLLAR.
8. G.I. SLEEVE - VERIFY SIZE WITH POLE MANUFACTURER.
9. STEEL WEDGES AS PART OF SLEEVE.
10. 1/4" STEEL PLATE AS PART OF SLEEVE.
11. LIGHTNING ROD AS PART OF SLEEVE.
12. (6) #7 REBARS & #3 TIES @ 16" O.C.

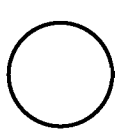

FLAGPOLE FOOTING

1/2" = 1'-0"

10A-4001

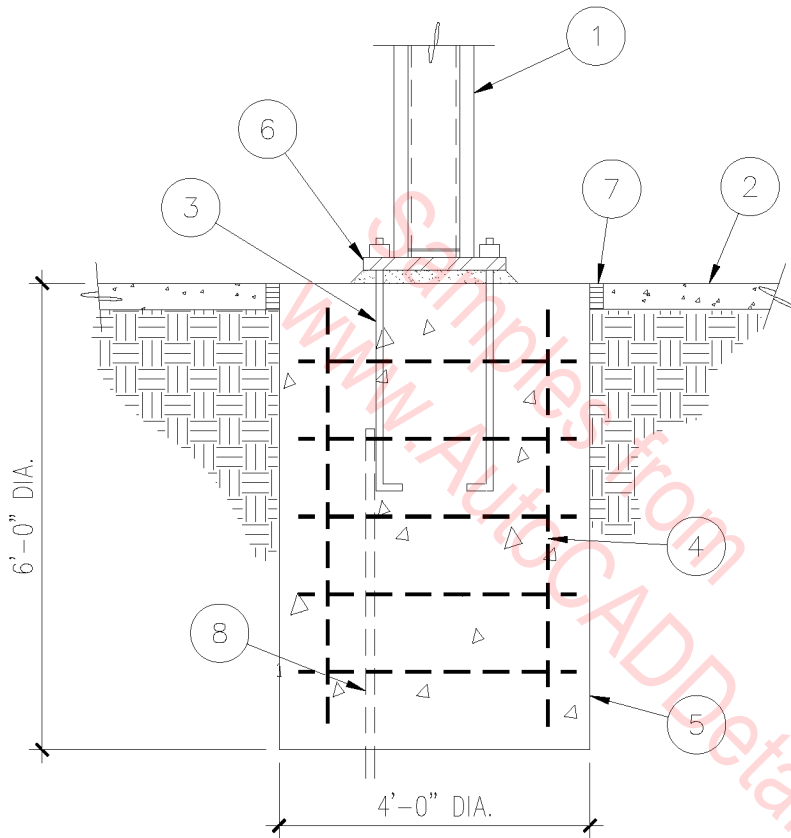

1. 40'-0" FLAGPOLE.
2. 4" CONCRETE SLAB ON PREPARED SUBGRADE.
3. (4) 1" DIA. x 36" ANCHOR BOLTS.
4. (6) #6 REBAR WITH #3 TIES @ 12" O.C.
5. CONCRETE FOOTING.
6. 1/2" x 20" SQ. STEEL PLATE ON 1/2" OF DRYPACK.
7. EXPANSION JOINT.
8. 3/4" GALVANIZED IRON GROUND ROD.

TYPICAL FLAGPOLE FOOTING

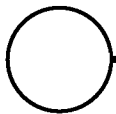

3/8" = 1'-0"

10A-4002

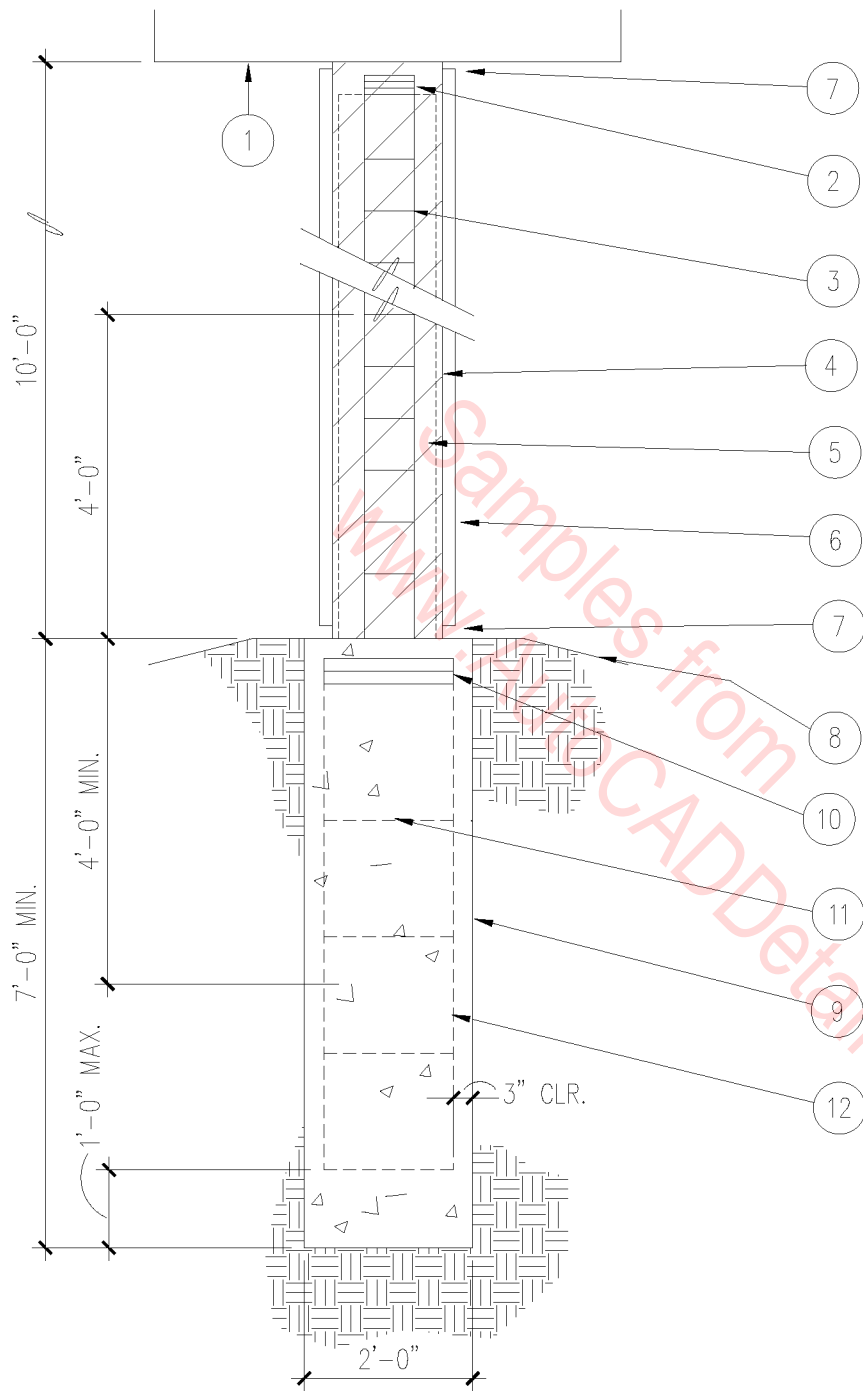

1. SIGN AND CONNECTION TO MASONRY COLUMN BY SIGN MANUFACTURER COORDINATE WITH GENERAL CONTRACTOR.
2. (3) #3 TIES IN TOP 5" OF COLUMN.
3. #2 TIES 8" O.C.
4. 16" X 16" MASONRY COLUMN W/ 4 - #7 REBARS VERTICAL GROUT SOLID.
5. (4) #7 REBARS LAPPED AS SHOWN.
6. SPLIT FACE BLOCK.
7. METAL TRIM / STUCCO SCREED. ALLOW 3/4" REVEAL.
8. FINISH GRADE.
9. 2'-0" ROUND CONCRETE CAISSON.
10. (3) #3 TIES IN TOP 5" OF CAISSON.
11. #3 TIES @ 16" O.C.
12. (4) #5 REBARS VERTICAL.

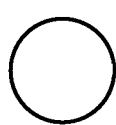

MARQUEE POST

3/8" = 1'-0"

10A-4003

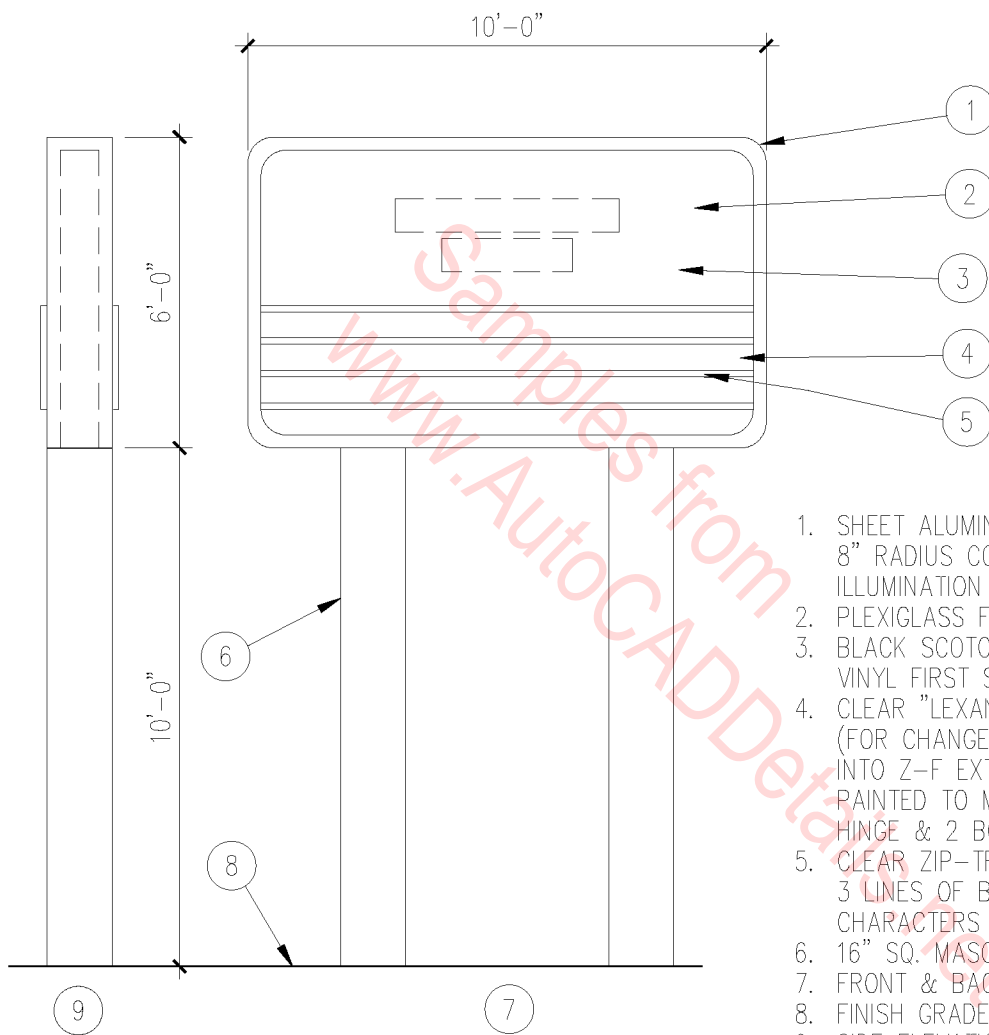

1. SHEET ALUMINUM CABINET/RETAINERS WITH 8" RADIUS CORNERS. ALL HID INTERIOR ILLUMINATION H.O. 800MA FLUORESCENT LAMPS.
2. PLEXIGLASS FACE PANEL 3/16" 407-2 ACRYLITE.
3. BLACK SCOTCHCAL #3655 3-M VINYL FIRST SURFACE.
4. CLEAR "LEXAN" OVERLAY SHEET (FOR CHANGE - AD. COPY) FITTED INTO Z-F EXTRUDED ALUMINUM FRAME PAINTED TO MATCH #407-2 ACRYLITE. TOP HINGE & 2 BOTTOM CORNER LOCKS.
5. CLEAR ZIP-TRACK TO TAKE 3 LINES OF BLACK 8" CHANGE-AD CHARACTERS (INCLUDE 1 FONT OF 350).
6. 16" SQ. MASONRY COLUMN.
7. FRONT & BACK ELEVATION.
8. FINISH GRADE.
9. SIDE ELEVATION.

NOTE: MARQUEE SHALL BE DOUBLE FACED.

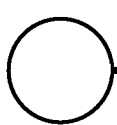

MARQUEE ELEVATION

1/4" = 1'-0"

10A-4004

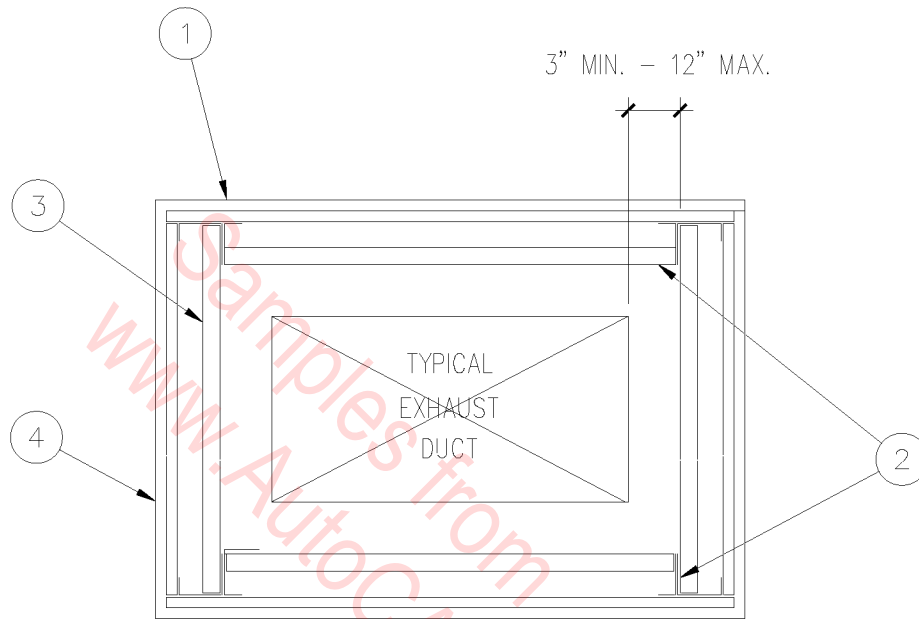

1. 1 HOUR, SHAFT WALL, UL DESIGN U438 (2 HOUR SYSTEM).
2. 'J' SHAPED RUNNER, 2-1/2" WIDE, 24 MSG GALV. STEEL.
3. 1" GYPSUM BOARD LINER PANELS.
4. 2 LAYERS - 5/8" TYPE "X" GYPSUM WALLBOARD.

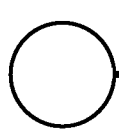

2 HOUR SHAFT WALL

1" = 1'-0"

10A-3001

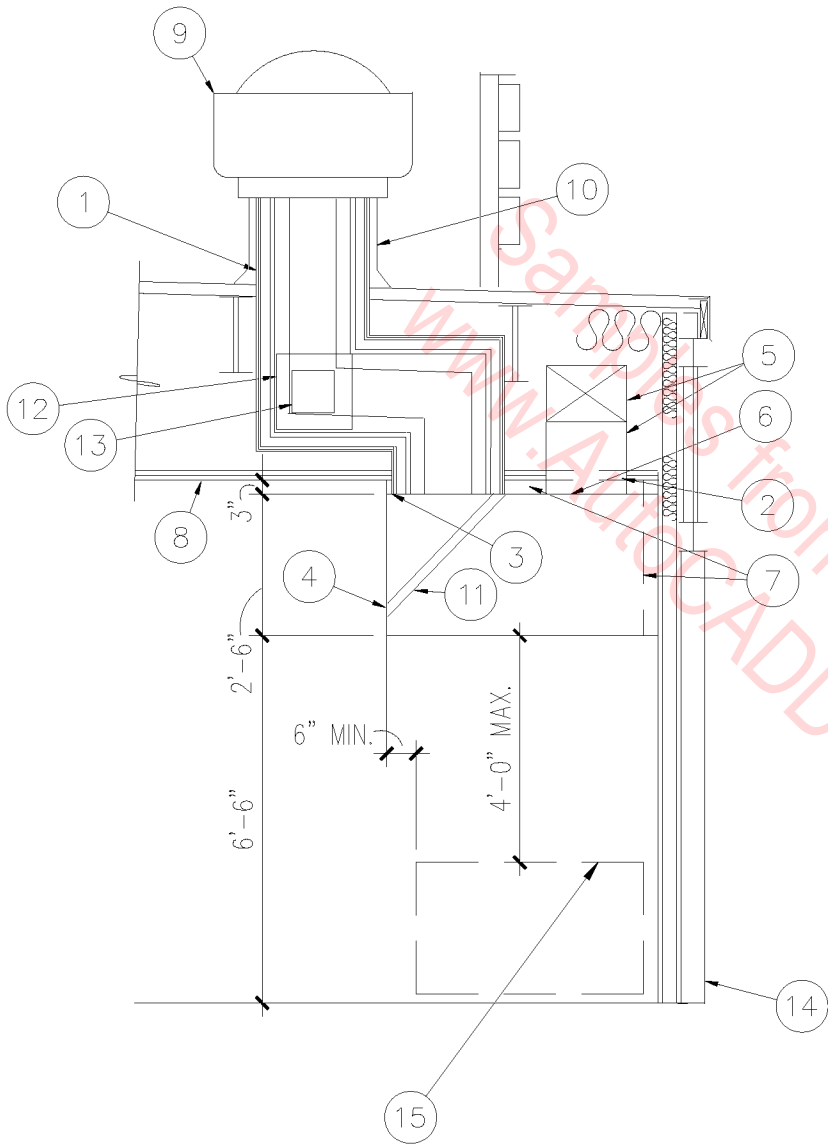

1. 1 HOUR, SHAFT WALL, UL DESIGN U438 (2 HOUR SYSTEM).
2. FIRE DAMPER.
3. 22 GA STAINLESS CLOSURE.
4. STAINLESS STEEL EXHAUST HOOD, TYPE I.
5. SUPPLY DUCT.
6. GREASE EXHAUST DUCT.
7. 3" MIN. AIR BARRIER.
8. 1 HOUR RATED SUSPENDED CEILING SYSTEM, 'DONN' DXL WITH 5/8" TYPE "X" GYPSUM BOARD LAY-IN PANELS.
9. EXHAUST FAN, SEE MECHANICAL.
10. METAL CURB.
11. GREASE FILTERS.
12. 16" X 16" - 1 HOUR RATED ACCESS DOOR IN SHAFT WALL.
13. 9" X 9" - ACCESS DOOR IN DUCT FOR CLEANING.
14. EXTERIOR WALL, SEE PLAN FOR WALL TYPES.
15. COOKING SURFACE.

○ EXHAUST HOOD
 1/4" = 1'-0"

10A-3002

1. 1 HOUR, SHAFT WALL, UL DESIGN U438 (2 HOUR SYSTEM).
2. 'J' SHAPED RUNNER, 2-1/2" WIDE, 24 MSG GALV. STEEL.
3. 1" GYPSUM BOARD LINER PANELS.
4. 2 LAYERS - 5/8" TYPE "X" GYPSUM BOARD.
5. BOTTOM OF EXHAUST FAN.
6. STAINLESS STEEL EXHAUST HOOD, TYPE I.
7. 3" MIN AIR BARRIER.

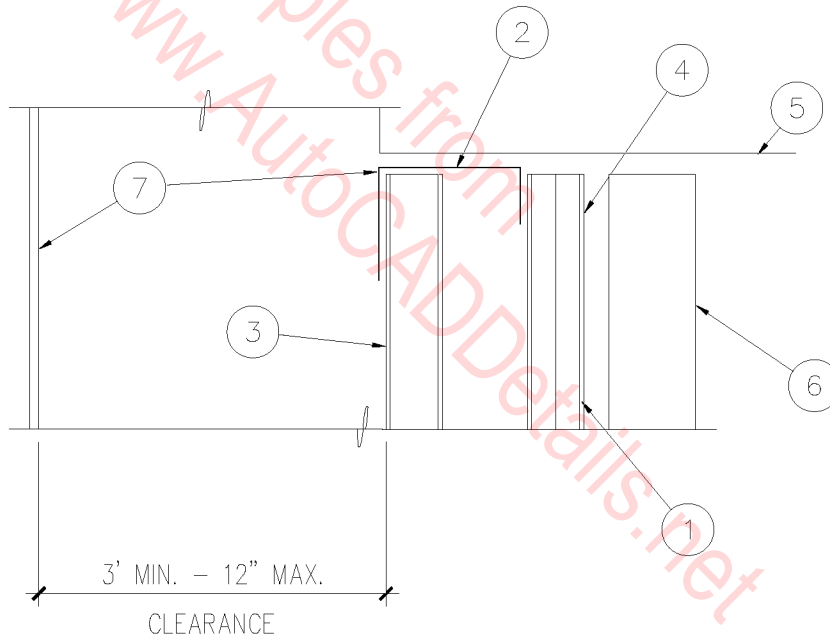

○ 2 HOUR SHAFT WALL

1/2" = 1'-0"

10A-3003

1. 1 HOUR, SHAFT WALL, UL DESIGN U438 (2 HOUR SYSTEM).
2. 'J' SHAPED RUNNER, 2-1/2" WIDE, 24 MSG GALV. STEEL.
3. 1" GYPSUM BOARD LINER PANELS.
4. 2 LAYERS - 5/8" TYPE "X" GYPSUM BOARD.

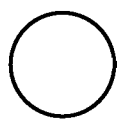
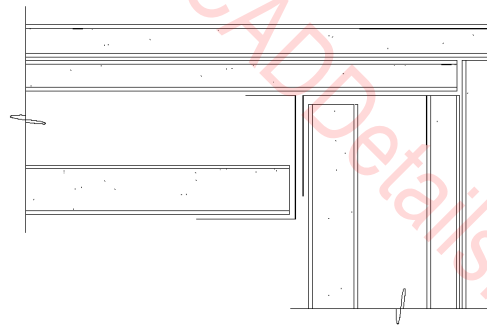

2 HOUR SHAFT WALL

3" = 1'-0"

10A-3004

1. 2 HOUR SHAFT WALL. UL DESIGN U438 (2 HOUR SYSTEM).
2. 1" GYPSUM BOARD LINER PANELS.
3. (2) LAYERS 5/8" TYPE "X" GYPSUM BOARD.
4. 2" X 2" X 20 GA. ANGLE.

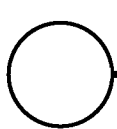
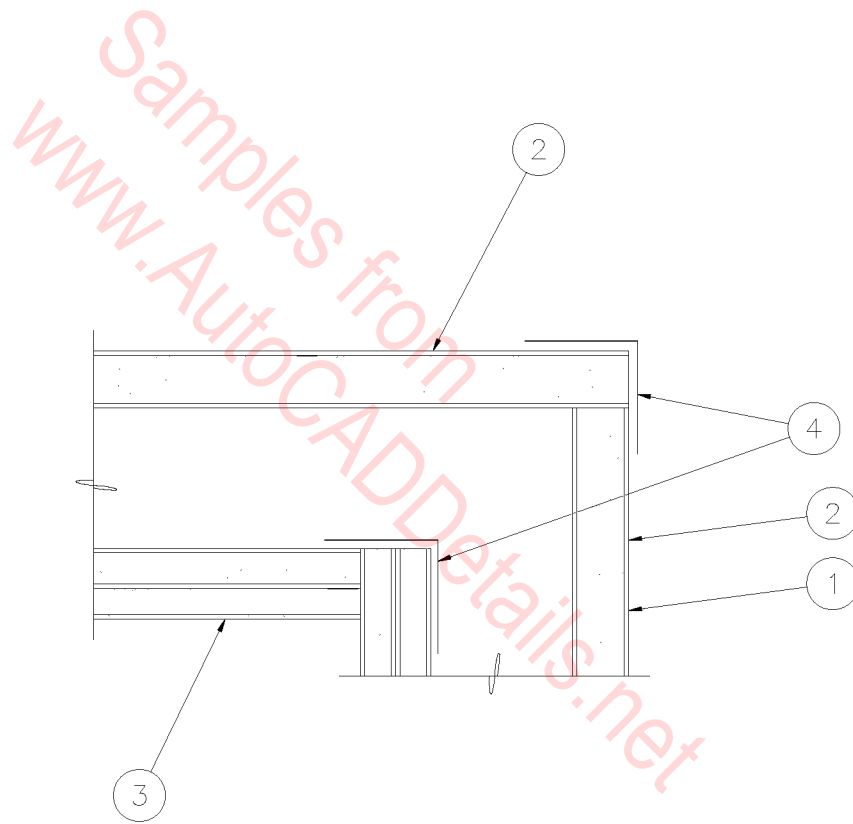

2 HOUR SHAFT WALL

1/2" = 1'-0"

10A-3005

1. 1 HOUR, SHAFT WALL, UL DESIGN U438 (2 HOUR SYSTEM).
2. 'J' SHAPED RUNNER, 2-1/2" WIDE, 24 MSG GALV. STEEL.
3. 1" GYPSUM BOARD LINER PANELS.
4. 2 LAYERS - 5/8" TYPE "X" GYPSUM BOARD.
5. 8. STAINLESS STEEL EXHAUST HOOD, TYPE I.
6. GREASE EXHAUST DUCT.
7. 3" MIN AIR BARRIER.

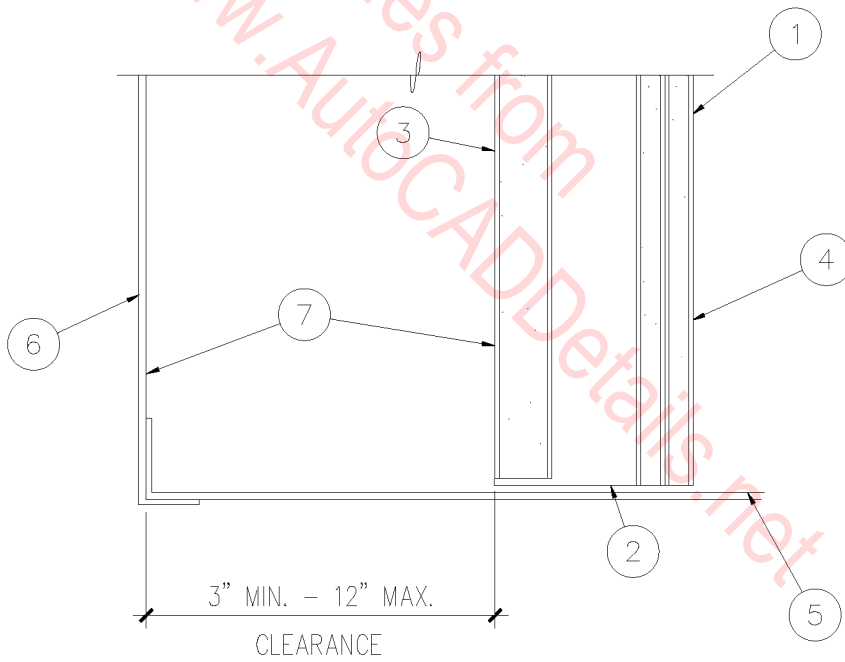

○ 2 HOUR SHAFT WALL

1/2" = 1'-0"

10A-3006

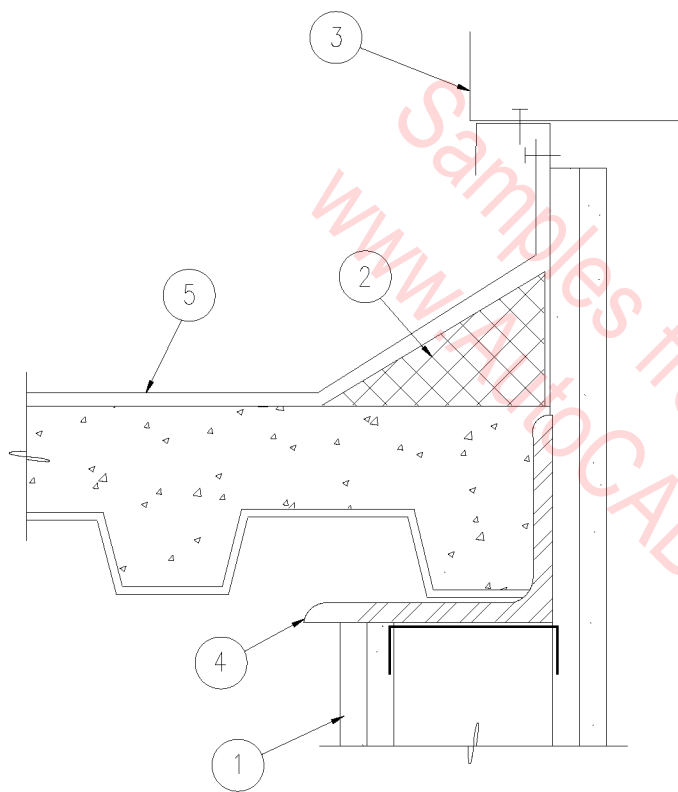

1. (2) LAYERS TYPE "X" GYP. BD. BOTH SIDES OVER METAL FRAMING MEMBERS.
2. 4" CANT STRIP.
3. MECHANICAL UNIT- SEE MECHANICAL PLANS.
4. STEEL ANGLE.
5. MEMBRANE ROOFING OVER LIGHTWEIGHT FILL OVER 1 1/2" METAL DECKING.

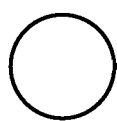

KITCHEN HOOD SHAFT

3" = 1'-0"

10A-3007

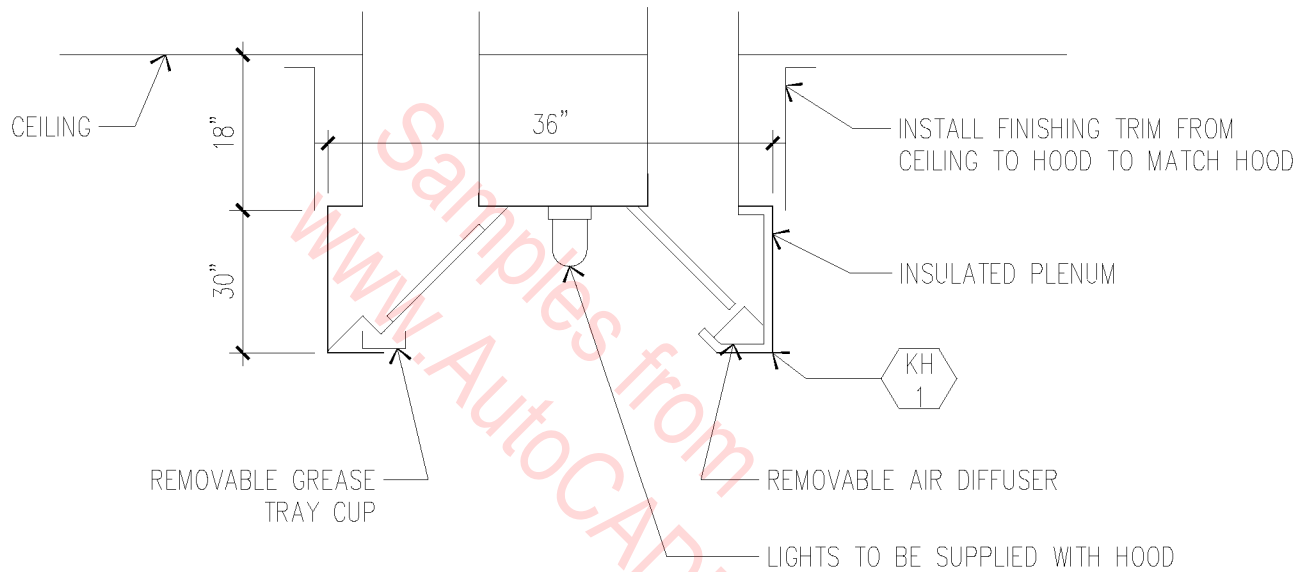

NOTES:

- A. HOOD TO BE UL RATED.
- B. HOOD CONSTRUCTION TO COMPLY WITH NFPA 96.
- C. SEAL ALL JOINTS WATERTIGHT WITH GE SILICONE SEAL.

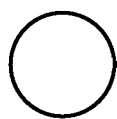

KITCHEN HOOD DETAIL

N.T.S.

10A-3008

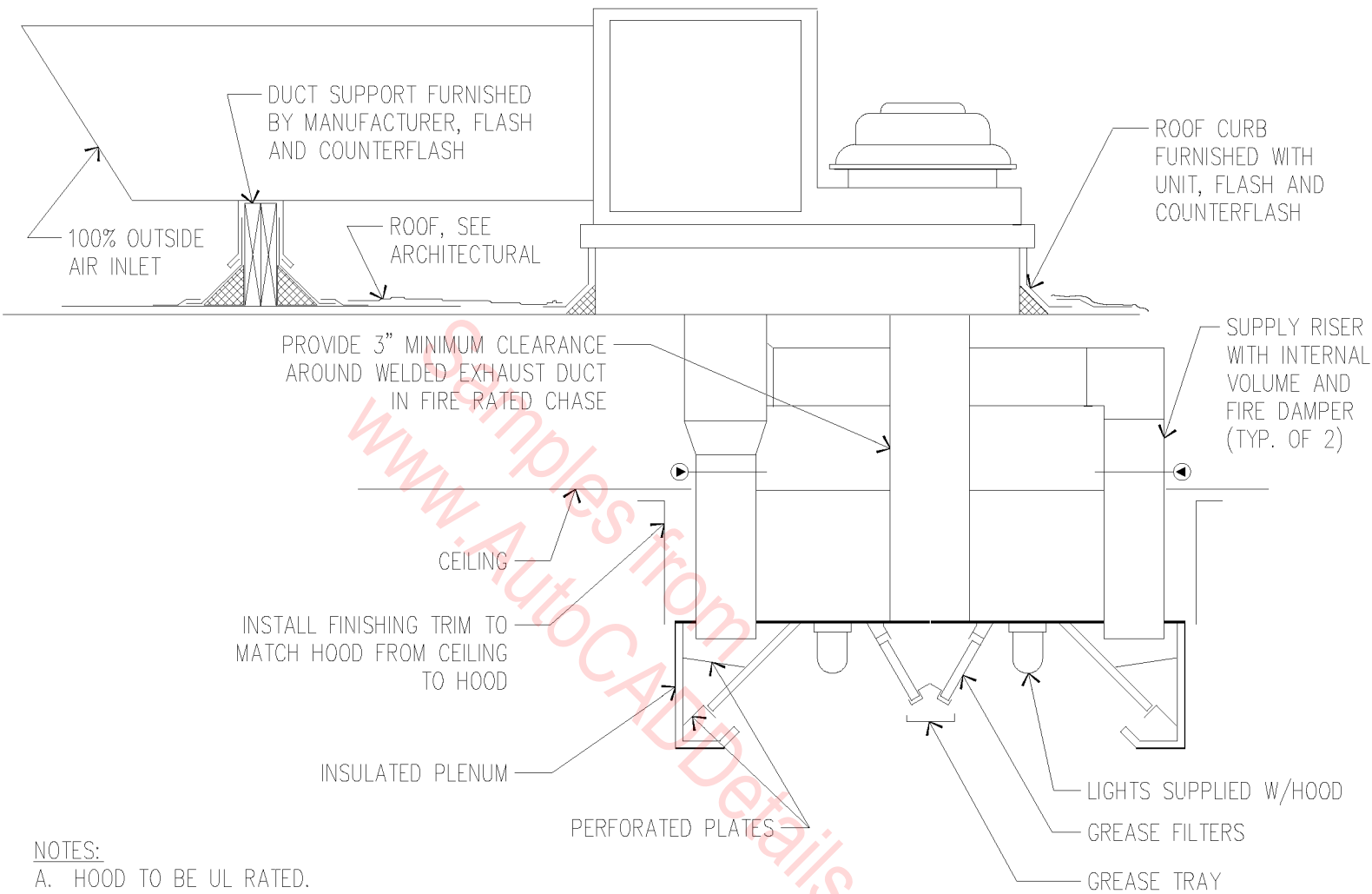

NOTES:

- A. HOOD TO BE UL RATED.
- B. HOOD CONSTRUCTION TO COMPLY WITH NFPA 96.
EXHAUST DUCT TO BE 16 GA. STEEL WELD ASSEMBLY PER LOCAL BUILDING DEPARTMENT.
- C. AS A SUBCONTRACTOR TO THE MECHANICAL CONTRACTOR, A FIRE PROTECTION CONTRACTOR SHOULD PIPE HOODS, SUPPLY AND INSTALL PULL STATION, CHEMICAL BOTTLES AND ALL APPURTENANCES TO MEET LOCAL AND NFPA CODES. CONTRACTOR SHALL ALSO PROVIDE GAS SOLENOID VALVE TO BE INSTALLED BY MECHANICAL CONTRACTOR AND MICROSWITCH FOR CONNECTION BY ELECTRICAL CONTRACTOR.

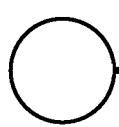

KITCHEN HOOD & FAN

N.T.S.

10A-3009

ROOF CURB
FURNISHED WITH
UNIT, FLASH AND
COUNTERFLASH

DUCT SUPPORT FURNISHED
WITH UNIT, FLASH AND
COUNTERFLASH

ROOF, SEE
ARCHITECTURAL

100% OUTSIDE
AIR INLET

PROVIDE 3" MINIMUM
CLEARANCE AROUND
WELDED EXHAUST DUCT
IN FIRE RATED CHASE

SUPPLY DUCT, SEE
PLAN FOR SIZE

EXHAUST DUCT, SEE
PLAN FOR SIZE

LISTED FIRE DAMPER
IN SUPPLY DUCT
COLLAR

CEILING

18"

48"

REMOVABLE AIR
DIFFUSER

INSTALL FINISHING
TRIM TO MATCH
HOOD FROM HOOD
TO CEILING

24"

INSULATED PLENUM

LIGHTS TO BE SUPPLIED
WITH HOOD

REMOVABLE GREASE TRAY CUP

NOTES:

- A. HOOD TO BE UL RATED.
- B. HOOD CONSTRUCTION TO COMPLY WITH NFPA 96.
- C. HOOD TO BE FABRICATED AND INSTALLED PER CHAPTER 20 OF THE 1988 UMC.
- E. SEAL ALL JOINTS WITH G.E. SILICONE SEAL.

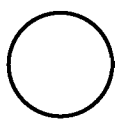

KITCHEN HOOD & FAN

N.T.S.

10A-3010

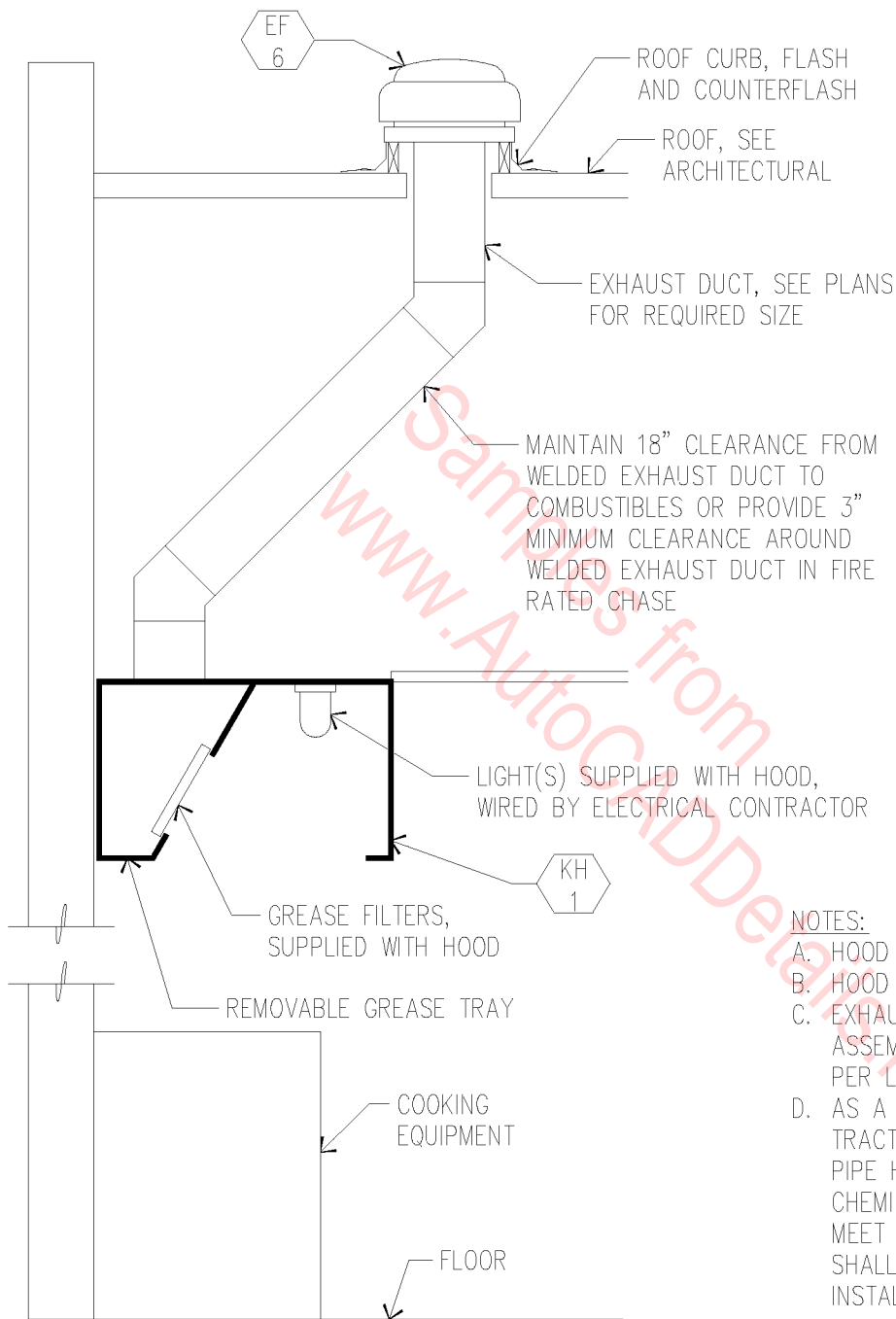

NOTES:

- A. HOOD TO BE UL RATED.
- B. HOOD CONSTRUCTION TO COMPLY WITH NFPA 96.
- C. EXHAUST DUCT TO BE 16 GAUGE STEEL WELD ASSEMBLY OR GASKET/BOLTED FLANGE ASSEMBLY PER LOCAL BUILDING DEPARTMENT.
- D. AS A SUBCONTRACTOR TO THE MECHANICAL CONTRACTOR, A FIRE PROTECTION CONTRACTOR SHALL PIPE HOODS, SUPPLY AND INSTALL PULL STATION, CHEMICAL BOTTLES, AND ALL APPURTENANCES TO MEET LOCAL AND NFPA CODES. CONTRACTOR SHALL ALSO PROVIDE SOLENOID VALVE TO BE INSTALLED BY MECHANICAL CONTRACTOR.

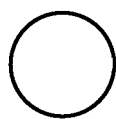

KITCHEN HOOD DETAIL

N.T.S.

10A-3011

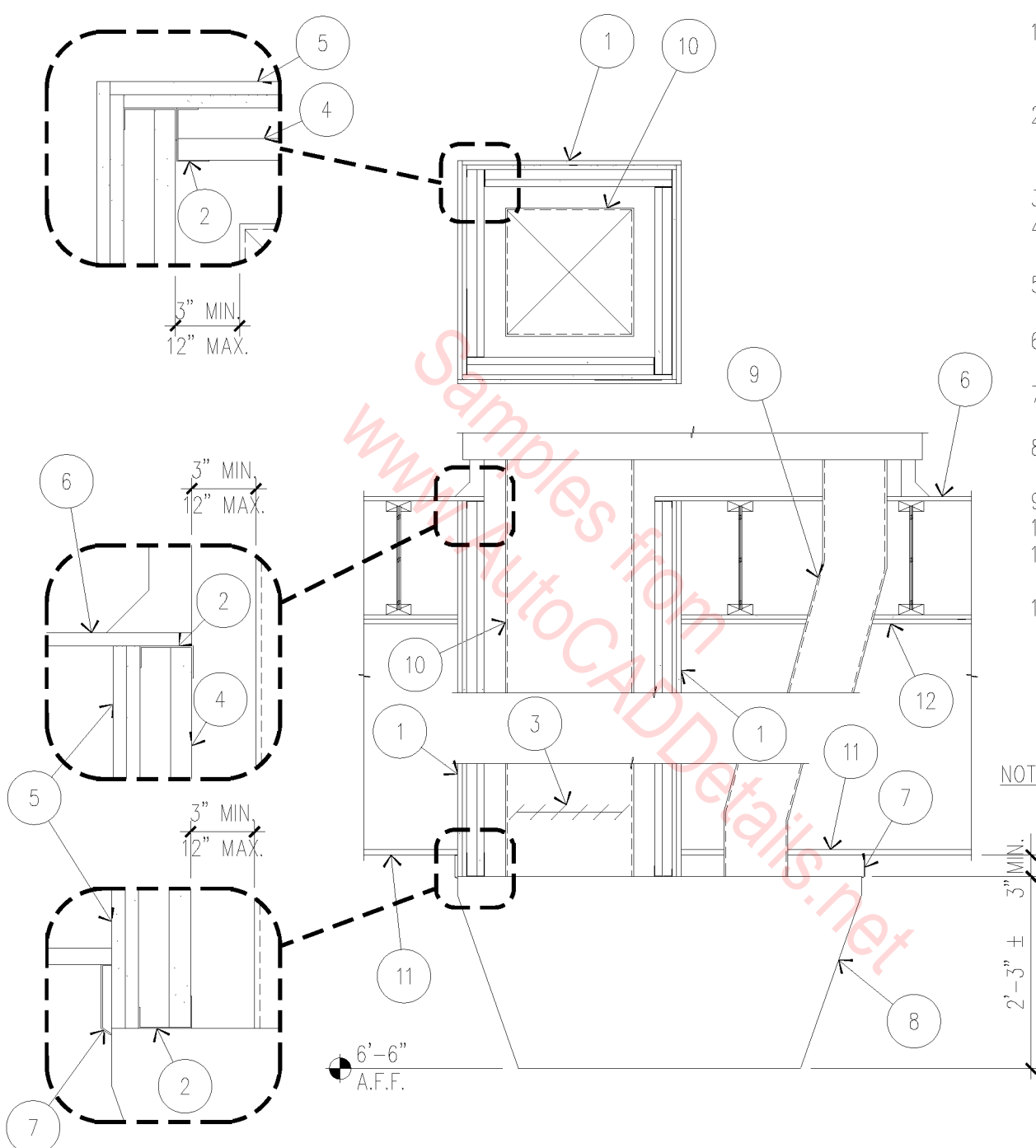

1. 2 HOUR SHAFT WALL, UL DESIGN U438, AT EXHAUST DUCT.
2. 'J' SHAPED RUNNER, 2-1/2" WIDE, 24 MSG GALVANIZED STEEL.
3. FIRE DAMPER.
4. 1" GYPSUM BOARD LINER PANELS.
5. (2) LAYERS 5/8" TYPE 'X' GYPSUM BOARD.
6. TOP OF ROOFING SYSTEM.
7. 22 GAUGE STAINLESS CLOSURE.
8. STAINLESS STEEL EXHAUST HOOD.
9. SUPPLY DUCT.
10. EXHAUST DUCT.
11. SUSPENDED CEILING SYSTEM.
12. ONE HOUR RATED ROOF SYSTEM - (2) LAYERS 5/8" TYPE 'X' GYPSUM BOARD ON JOISTS.

NOTE: ALL BLOW-UPS
 1 1/2" = 1'-0"

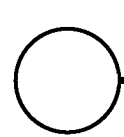

KITCHEN DUCT ENCLOSURE

1/2" = 1'-0"

10A-3012

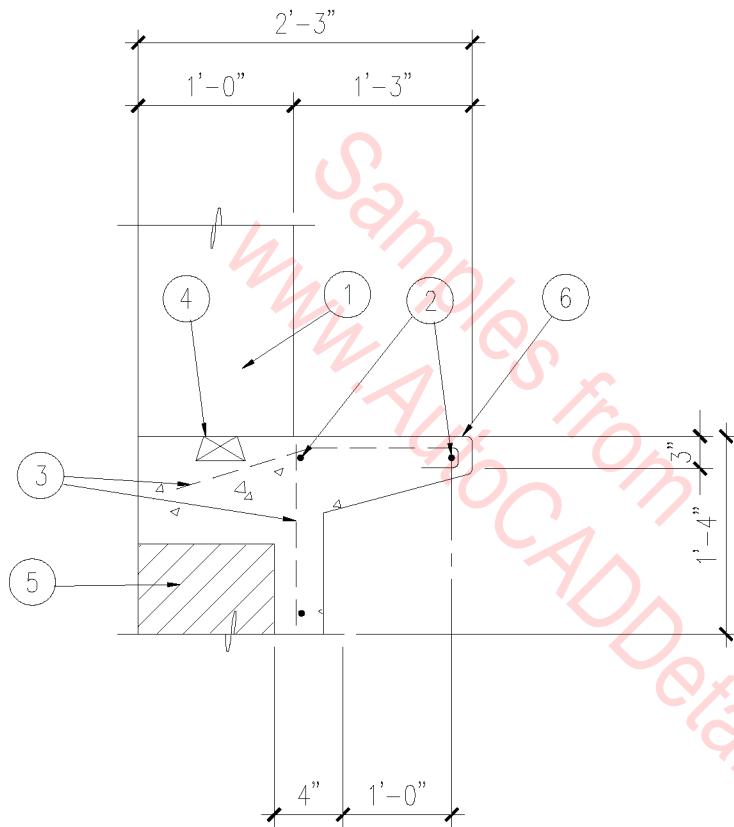

1. METAL LOCKERS.
2. #4 REBAR CONTINUOUS.
3. #4 REBARS @ 12" O.C.
4. SHAPED 2x4's CONTINUOUS.
5. CMU/RUBBLE FILL.
6. C.I.P. CONCRETE BENCH WITH
TOOLED EDGES. RETURN CANTILEVERS
@ ALL ENDS.

○ P.E. LOCKER BASE

3/4" = 1'-0"

10A-6001

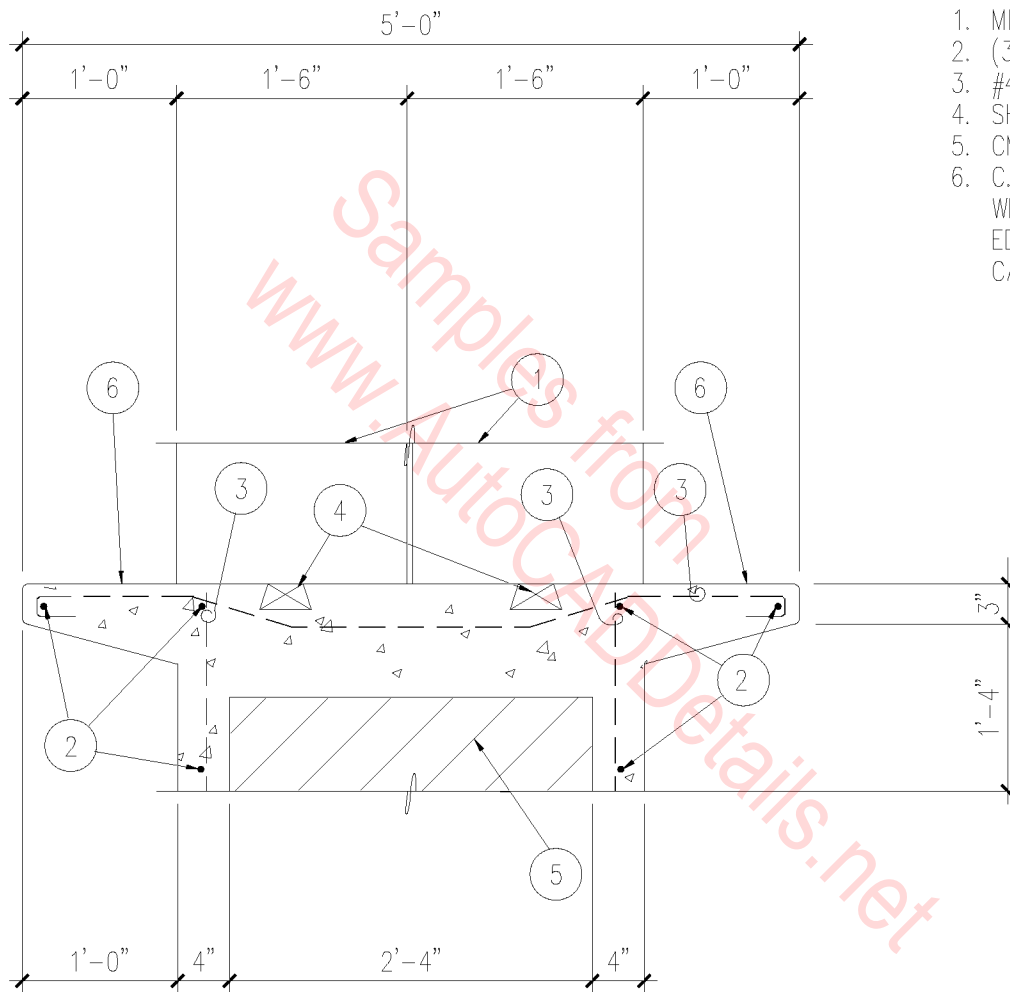

1. METAL LOCKERS.
2. (3) #4 REBAR CONTINUOS.
3. #4 REBAR @ 24" O.C.
4. SHAPED 2x4 CONT.
5. CMU FILLER.
6. C.I.P. CONCRETE BENCH WITH 3/4" RADIUS TOOLED EDGES. RETURN CANTILEVERS @ ALL ENDS.

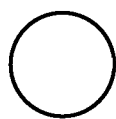

P.E. LOCKER BASE

3/4" = 1'-0"

10A-6002

1. DEPRESS CONCRETE SLAB
2" UNDER SHOWER.
2. PREFABRICATED SHOWER
ENCLOSURE.
3. SHOWER CURB.
4. SEALANT.
5. FINISH FLOOR.
6. LEVELING GROUT.
7. SPACE BETWEEN PIT
OPENING AND SHOWER
ENCLOSURE –
GROUT SOLID.
8. THRESHOLD FROM TOP
OF FINISH FLOOR.

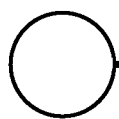
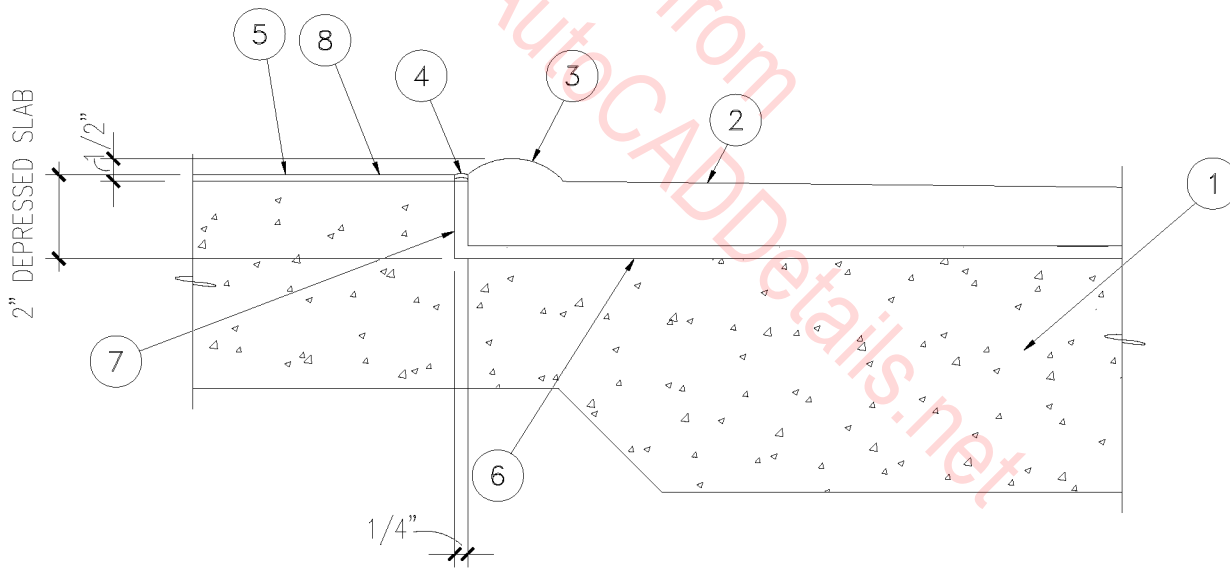

PRE-FABRICATED SHOWER

SCALE: 3" = 1'-0"

10A-2001

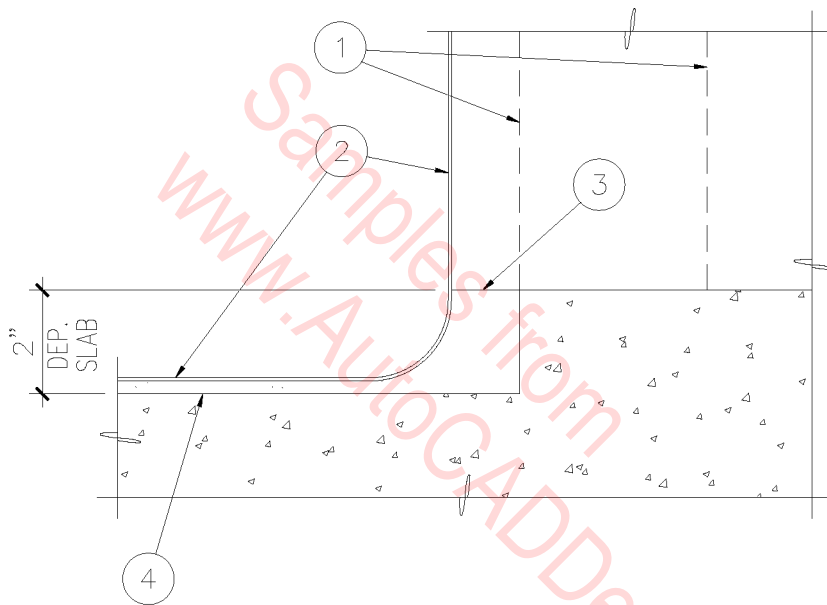

1. METAL STUDS WHERE OCCURS.
2. LINE OF PRE-FABRICATED SHOWER ENCLOSURE.
3. SPACE BETWEEN PIT OPENING AND SHOWER ENCLOSURE - GROUT SOLID.
4. LEVELING GROUT.

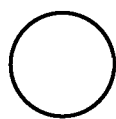

SLAB AT SHOWER

SCALE: 3" = 1'-0"

10A-2002

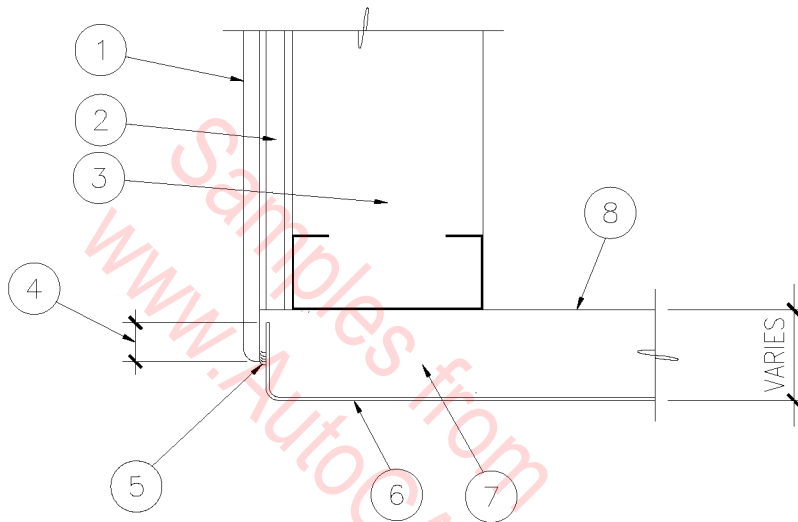

1. CERAMIC TILE.
2. 5/8" WATER-RESISTANT GYPSUM BOARD.
3. METAL STUDS WALL.
4. 3/4" CERAMIC TILE OVERLAP ON SHOWER LIP.
5. SEALANT.
6. SHOWER ENCLOSURE.
7. SPACE BETWEEN PIT OPENING AND SHOWER ENCLOSURE - GROUT SOLID.
8. PIT OPENING.

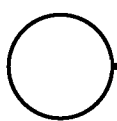

FIN. EDGE AT SHOWER

SCALE: 3" = 1'-0"

10A-2003

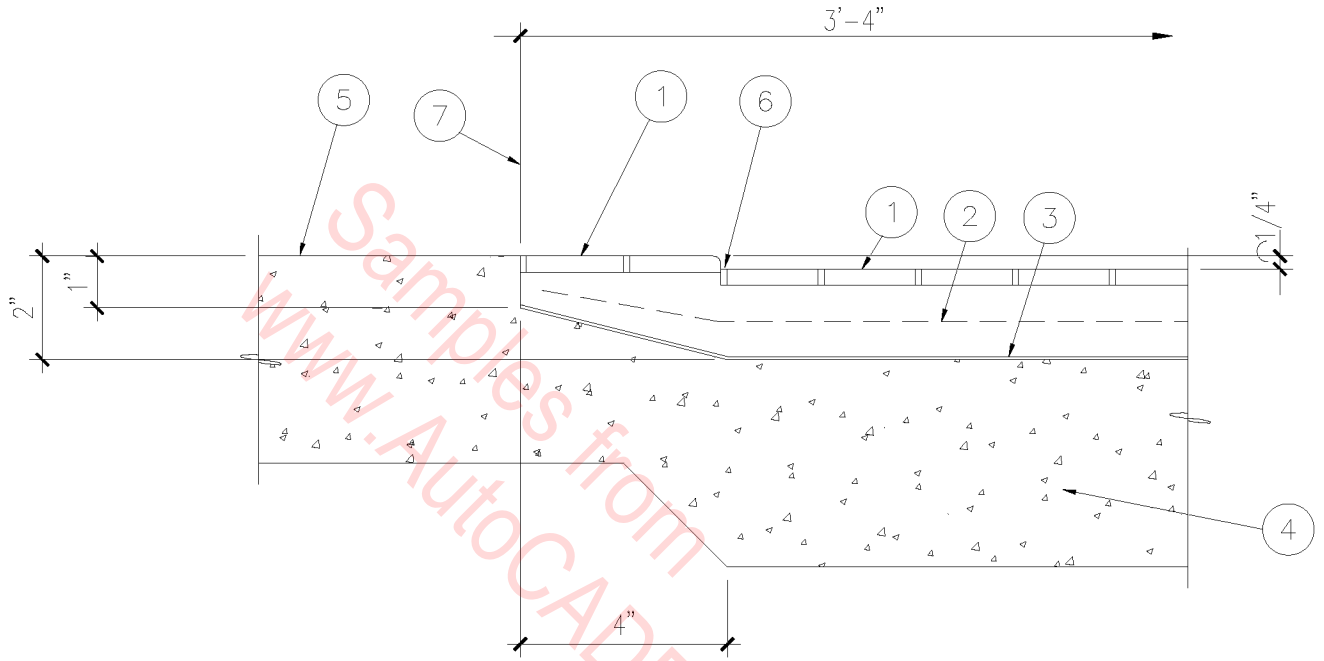

1. CERAMIC TILE ON BOND COAT.
2. MORTAR BED WITH REINFORCING.
3. WATERPROOFING MEMBRANE.
4. CONCRETE SLAB.
5. CONCRETE FLOOR.
6. GROUT
7. FACE OF WALL BEYOND.

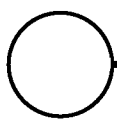

SHOWER CURB ACCESS

SCALE: 3" = 1'-0"

10A-2004

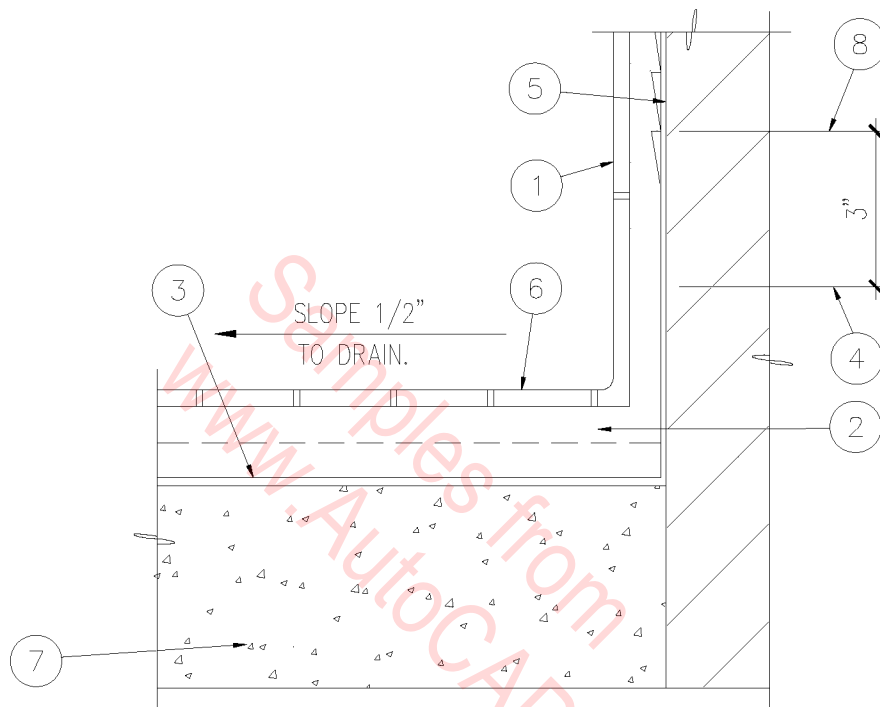

1. CERAMIC TILE ON MASONRY WALL.
2. MORTAR BED WITH REINFORCING.
3. WATERPROOFING MEMBRANE.
4. TOP OF SHOWER CURB.
5. FACE OF MASONRY WALL.
6. CERAMIC TILE ON BOND COAT.
7. CONCRETE SLAB.
8. TOP OF WATERPROOF MEMBRANE.

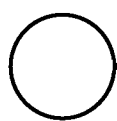

SHOWER FLOOR

SCALE: 3" = 1'-0"

10A-2005

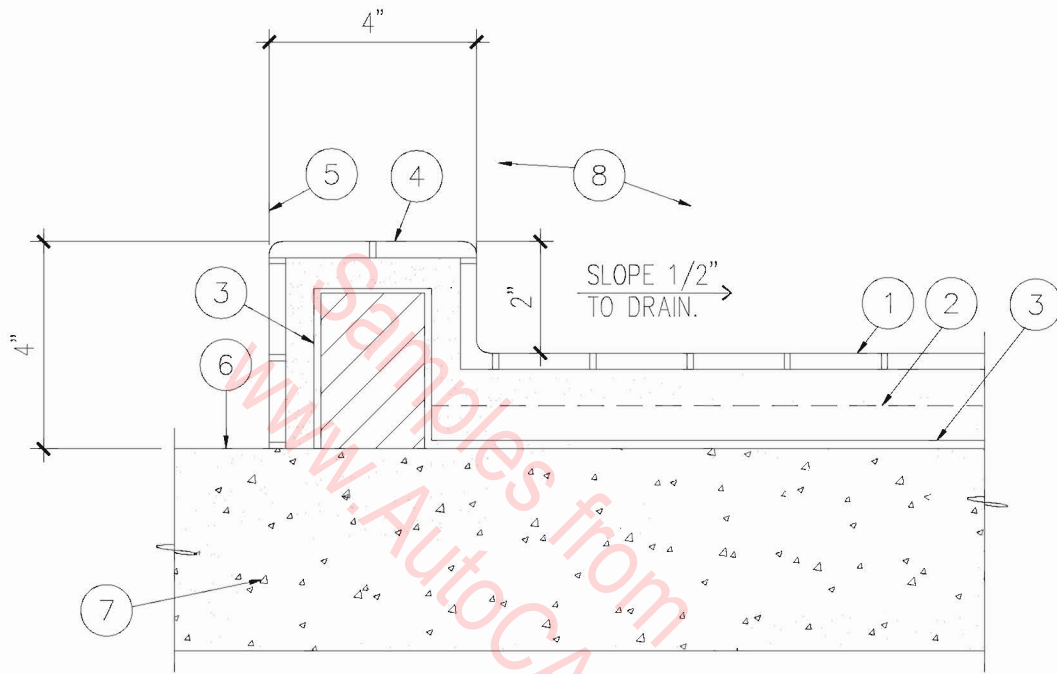

1. CERAMIC TILE ON BOND COAT.
2. MORTAR BED WITH REINFORCING.
3. WATERPROOFING MEMBRANE.
4. CERAMIC TILE CURB.
5. FACE OF WALL BEYOND.
6. FINISH FLOOR.
7. CONCRETE SLAB.
8. CERAMIC TILE ON WALL BEYOND.

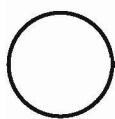

SHOWER CURB

SCALE: 3" = 1'-0"

10A-2006

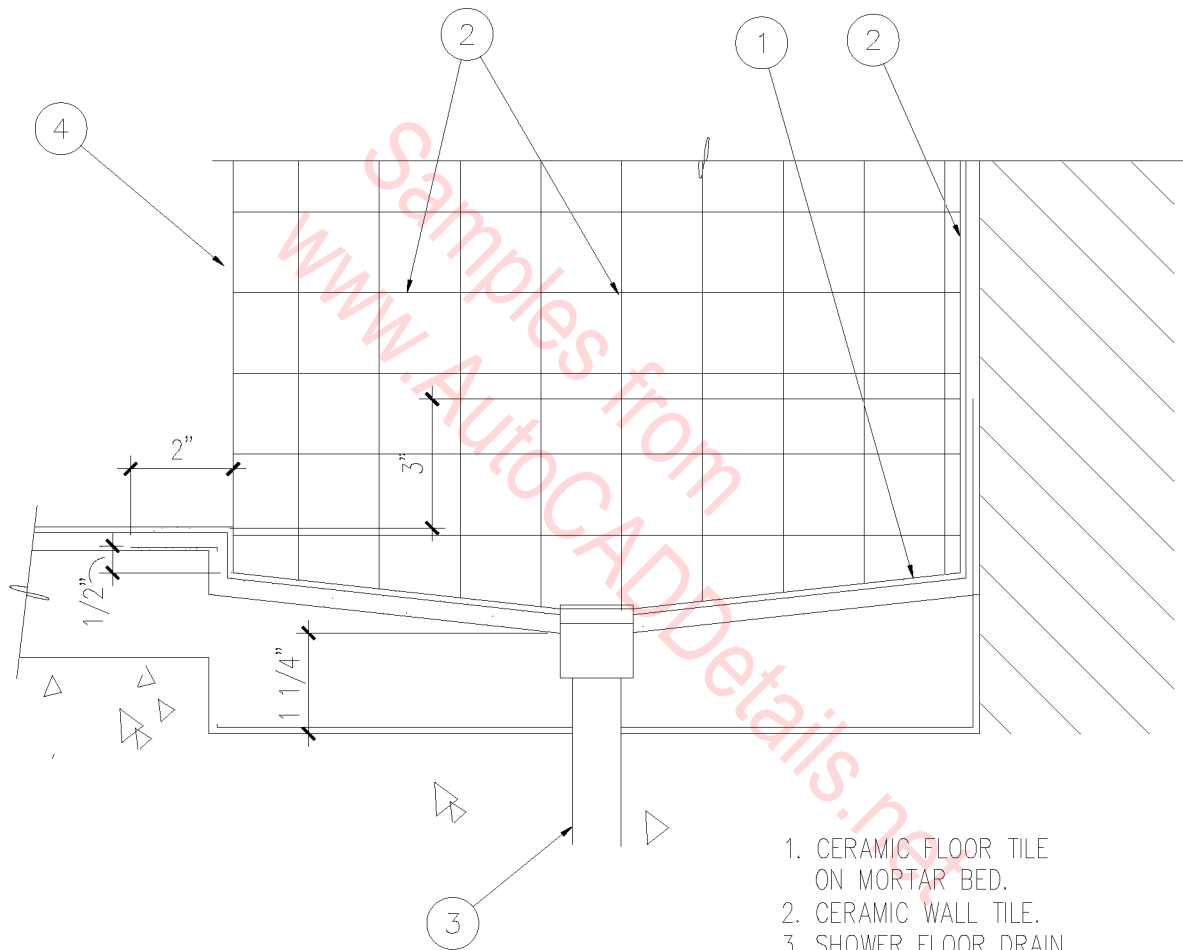

1. CERAMIC FLOOR TILE ON MORTAR BED.
2. CERAMIC WALL TILE.
3. SHOWER FLOOR DRAIN.
4. LINE OF WALL BEYOND.

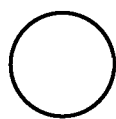

SHOWER FLOOR SECTION

SCALE: 3" = 1'-0"

10A-2007

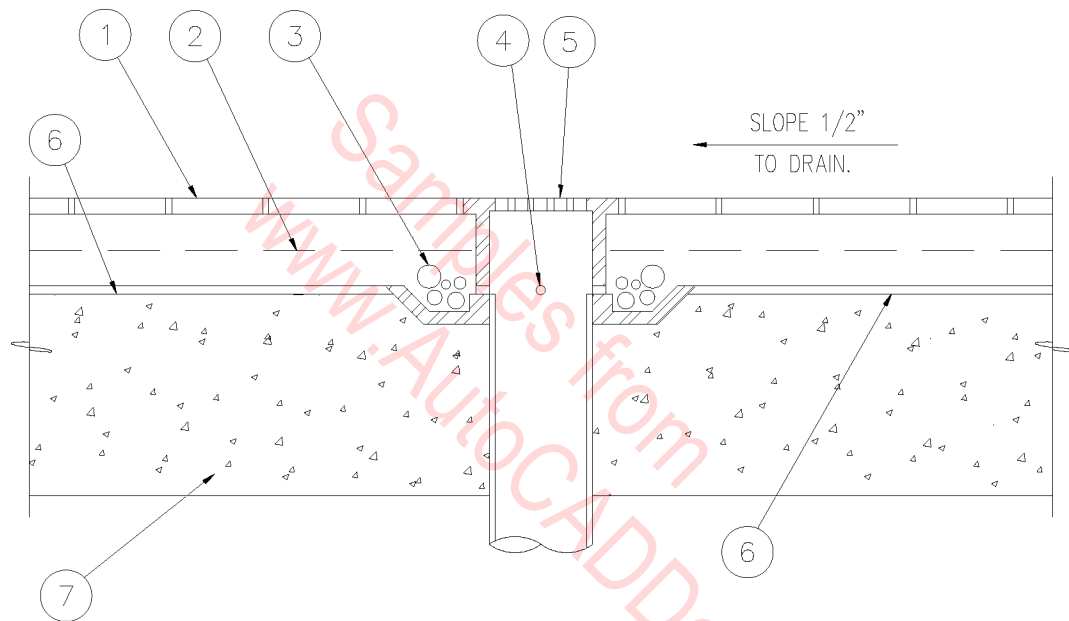

1. CERAMIC TILE ON BOND COAT.
2. MORTAR BED WITH REINFORCING.
3. CRUSHED TILE OR STONE.
4. WEEP HOLES.
5. SHOWER DRAIN.
6. WATERPROOFING MEMBRANE.
7. CONCRETE SLAB.

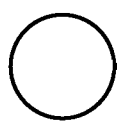

SHOWER DRAIN

SCALE: 3" = 1'-0"

10A-2008

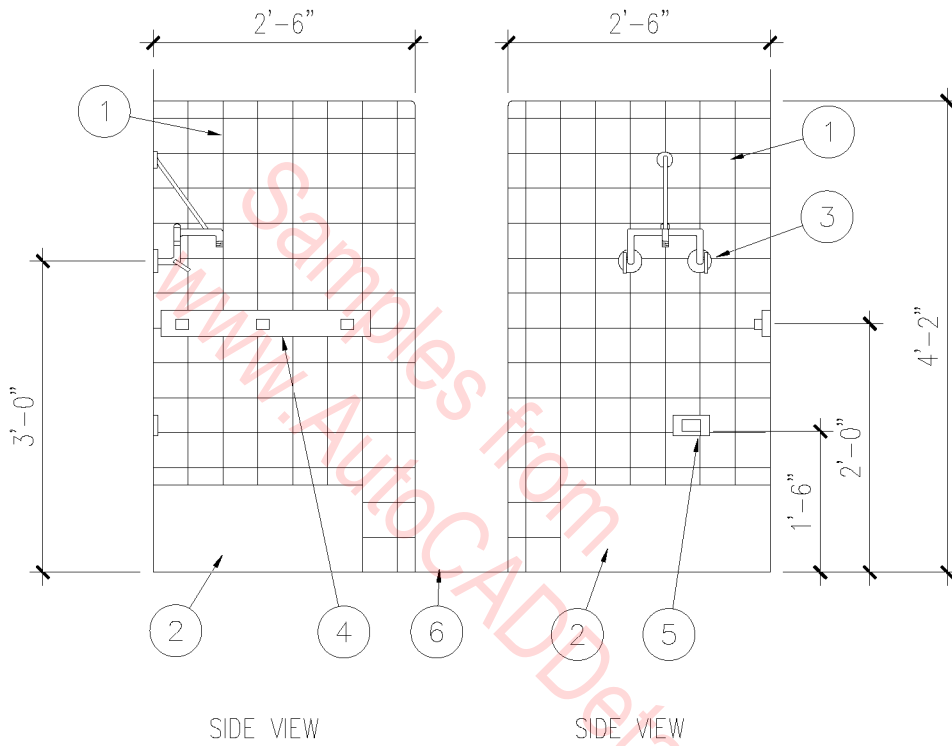

1. CERAMIC TILE & TRIM.
2. MOLDED SERVICE SINK.
3. FAUCET.
4. MOP HOLDER.
5. HOSE HOLDER.
6. FINISH FLOOR.

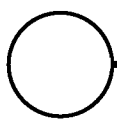

SERVICE SINK

SCALE: 1/2" = 1'-0"

10A-2009

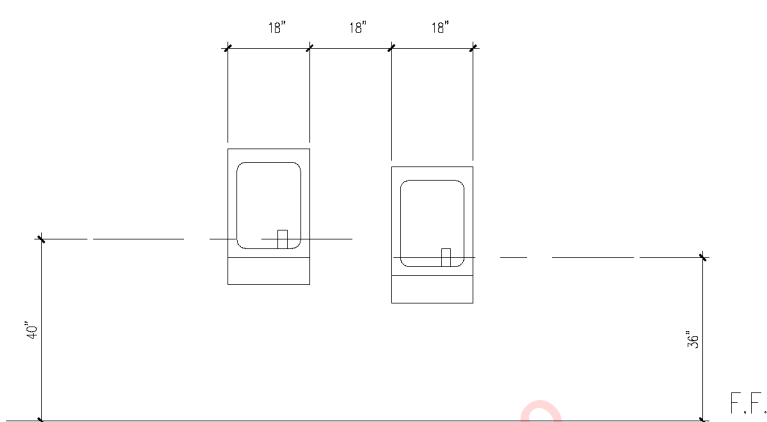

STANDARD DRINKING FOUNTAIN

ACCESSIBLE DRINKING FOUNTAIN

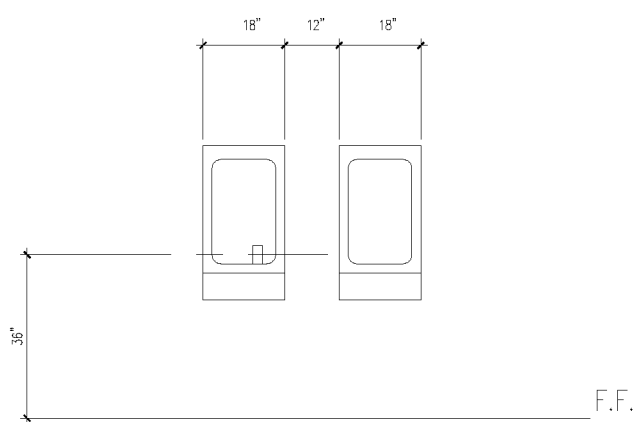

ACCESSIBLE DRINKING FOUNTAIN AND CUSPIDOR COMBINATION

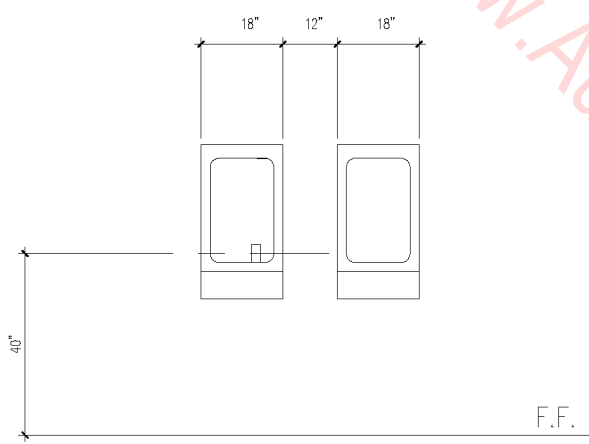

STANDARD DRINKING FOUNTAIN AND CUSPIDOR COMBINATION

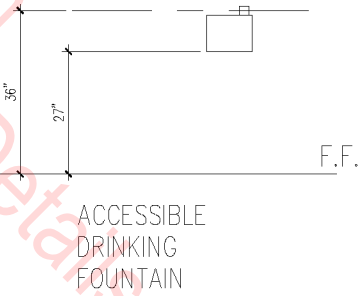

ACCESSIBLE DRINKING FOUNTAIN

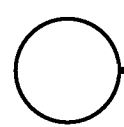

FIXTURE MOUNTING HGTS.

SCALE: 1/4" = 1'-0"

10A-2010

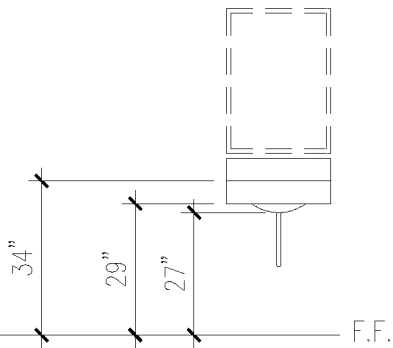

LAVATORY

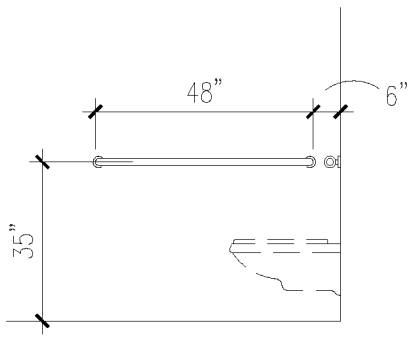

GRAB BARS

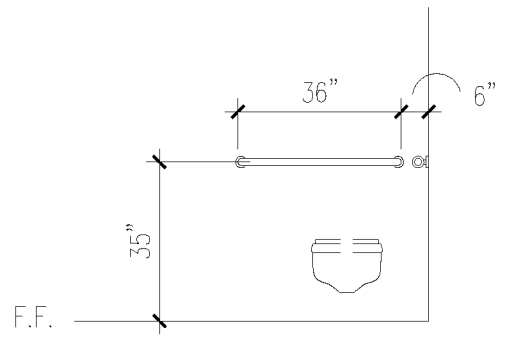

GRAB BARS

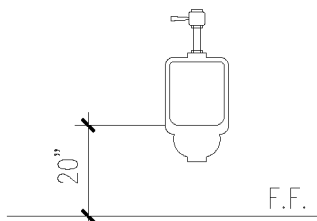

STANDARD URINAL

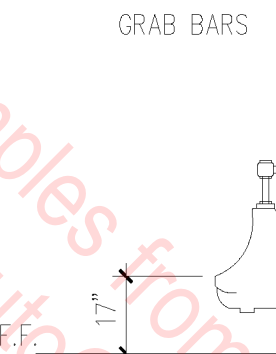

ACCESSIBLE URINAL

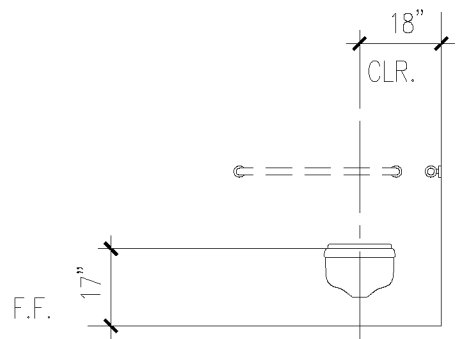

WATER CLOSET

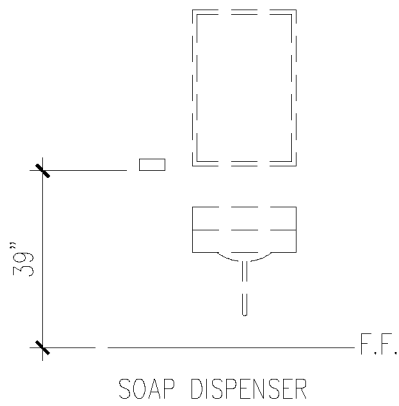

SOAP DISPENSER

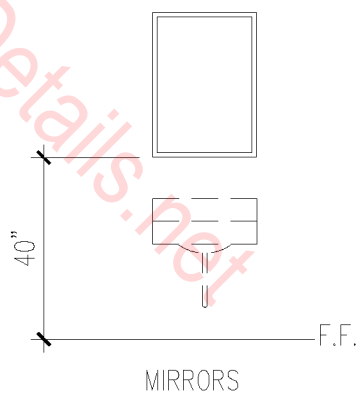

MIRRORS

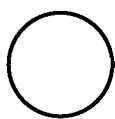

FIXTURE MOUNTING HGT.

SCALE: 1/4" = 1'-0"

10A-2011

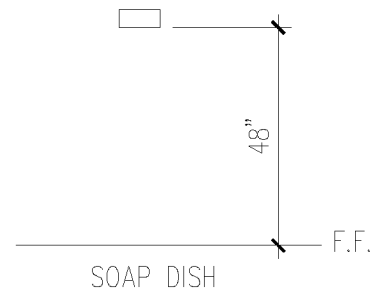
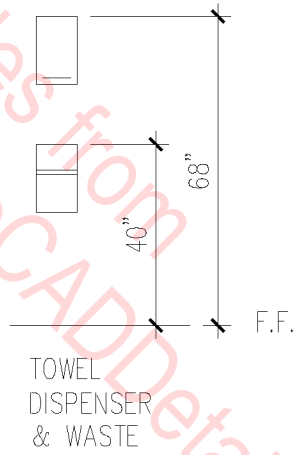
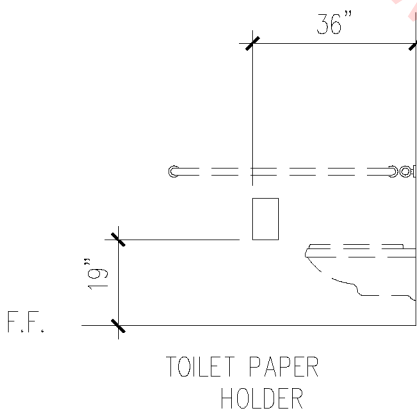
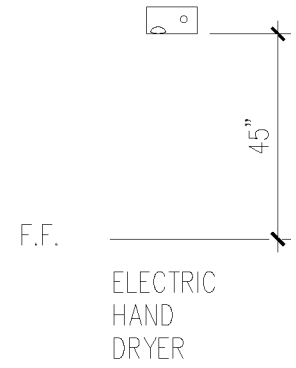
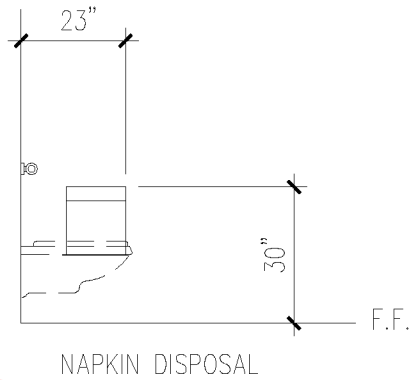
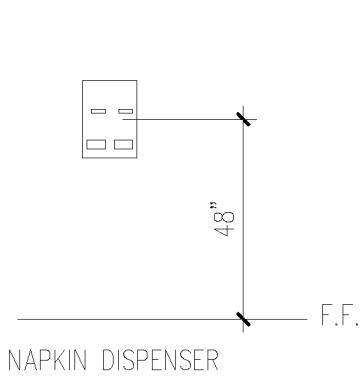

Samples from
www.AutoCADDetails.net

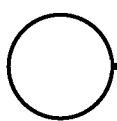

FIXTURE MOUNTING HGT.

SCALE: 1/4" = 1'-0"

10A-2012

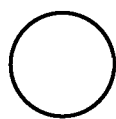
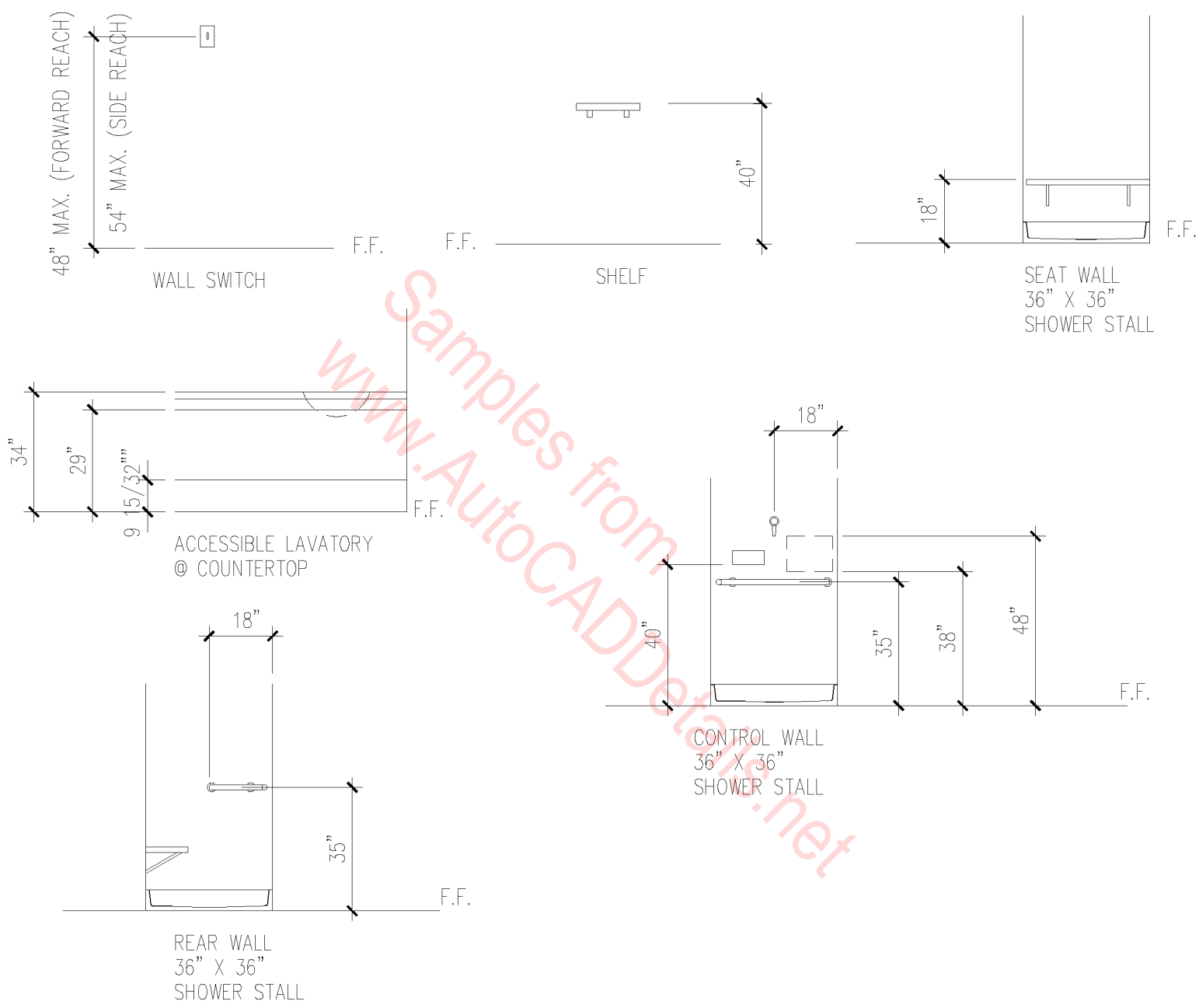

FIXTURE MOUNTING HGT.

SCALE: 1/4" = 1'-0"

10A-2013

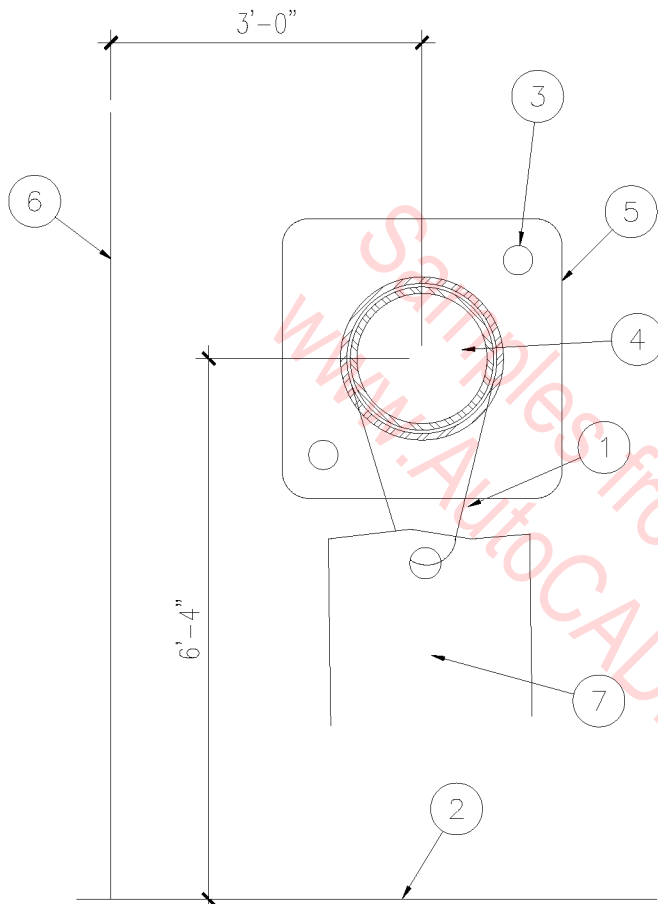

1. CURTAIN HANGER.
2. FINISH FLOOR.
3. #8 CHROME SCREWS W/
EXPANSION SHIELDS.
4. SHOWER CURTAIN ROD.
5. STAINLESS STEEL FLANGE,
ATTACH TO MASONRY WALL
AS RECOMMENDED BY
STAINLESS STEEL MANUFACTURER.
6. FACE OF MASONRY.
7. SHOWER CURTAIN.

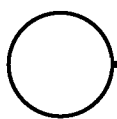

SHOWER ROD & CURTAIN

SCALE: 1/2" = 1'-0"

10A-2014

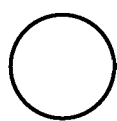
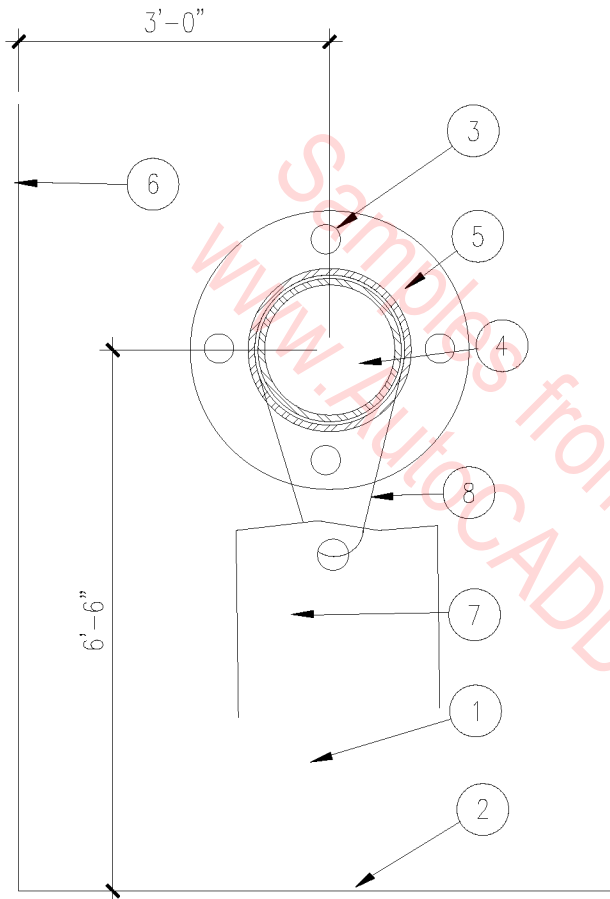

SHOWER ROD & CURTAIN

SCALE: 1/2" = 1'-0"

10A-2015

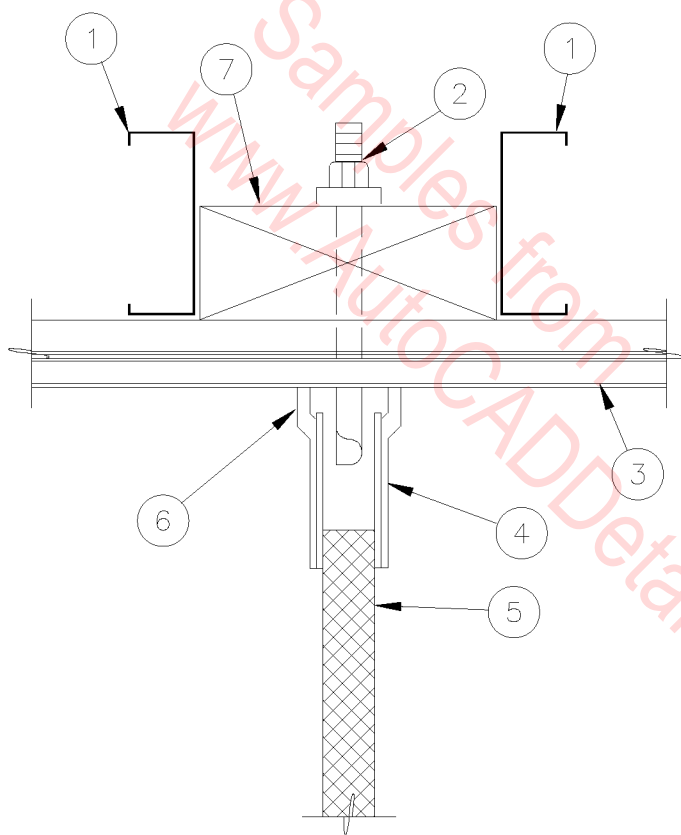

1. 3-5/8" METAL STUD, 16 GA, SUPPORT & BRACE FROM ROOF STRUCTURE.
2. 1/2" DIA. MACHINE BOLT, NUT, & WASHER - 2 PER PLASTER - MIN.
3. GYP. BOARD.
4. TOILET PART. PILASTER.
5. TOILET PARTITION.
6. SEALANT.
7. 2 X 4 CONTINUOUS WOOD BLOCKING, FIRE RETARDANT.

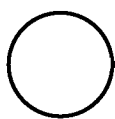

TOILET PARTITION HEAD

SCALE: 3" = 1'-0"

10A-2016

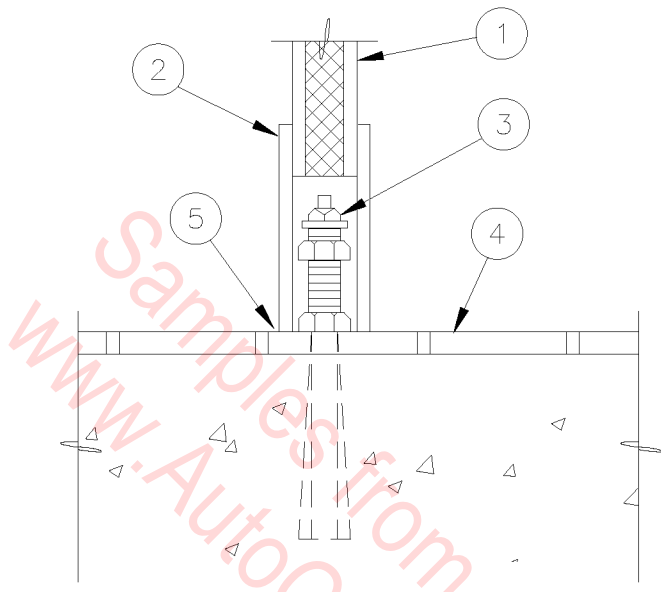

- 1. TOILET PARTITION.
- 2. COVER PLATE.
- 3. ANCHOR BOLT.
- 4. FINISH FLOOR.
- 5. SEALANT.

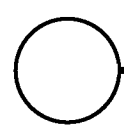

TOILET PARTITION BASE

3" = 1'-0"

10A-2017

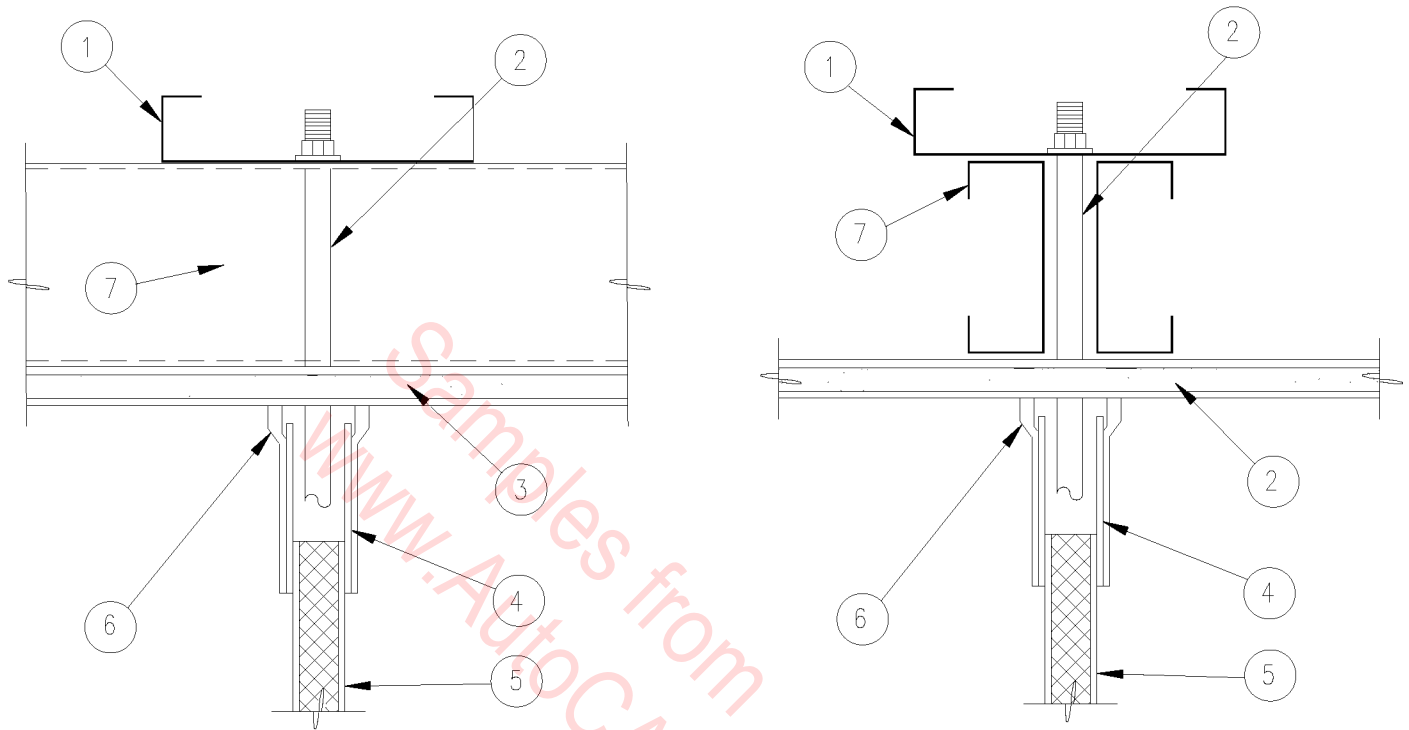

1. 6" STEEL STUD - EXTEND TO WALL AND ANCHOR.
2. 1/2" ϕ MACHINE BOLT, NUT, AND WASHER TWO PER PILASTER - MINIMUM.
3. GYPSUM BOARD.
4. COVER PLATE.
5. TOILET PARTITION.
6. SEALANT BOTH SIDES.
7. METAL STUD FRAMING.

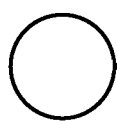

TOILET PARTITION HEAD

3" = 1'-0"

10A-2018

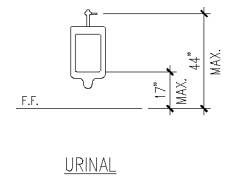
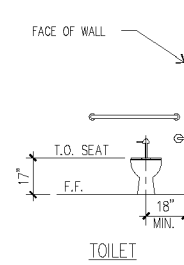
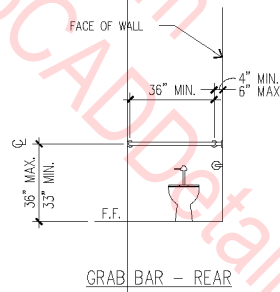
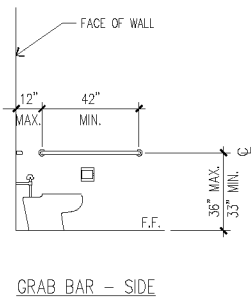
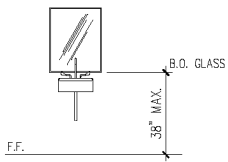
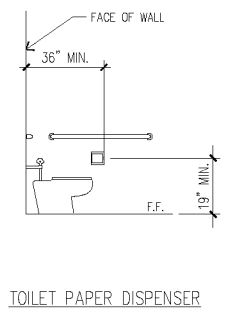
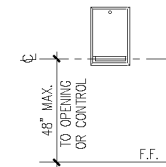
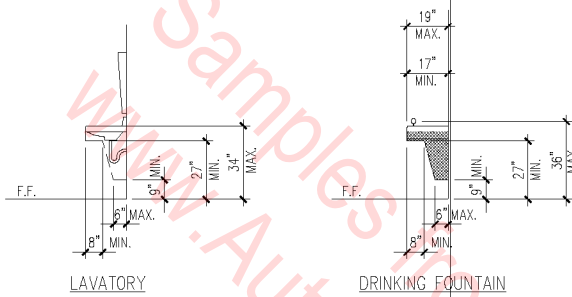
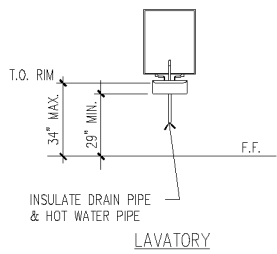

A.D.A. FIXTURE
MOUNTING HEIGHTS

1/4" = 1'-0"

10A-2019

www.AutocADDetails.net

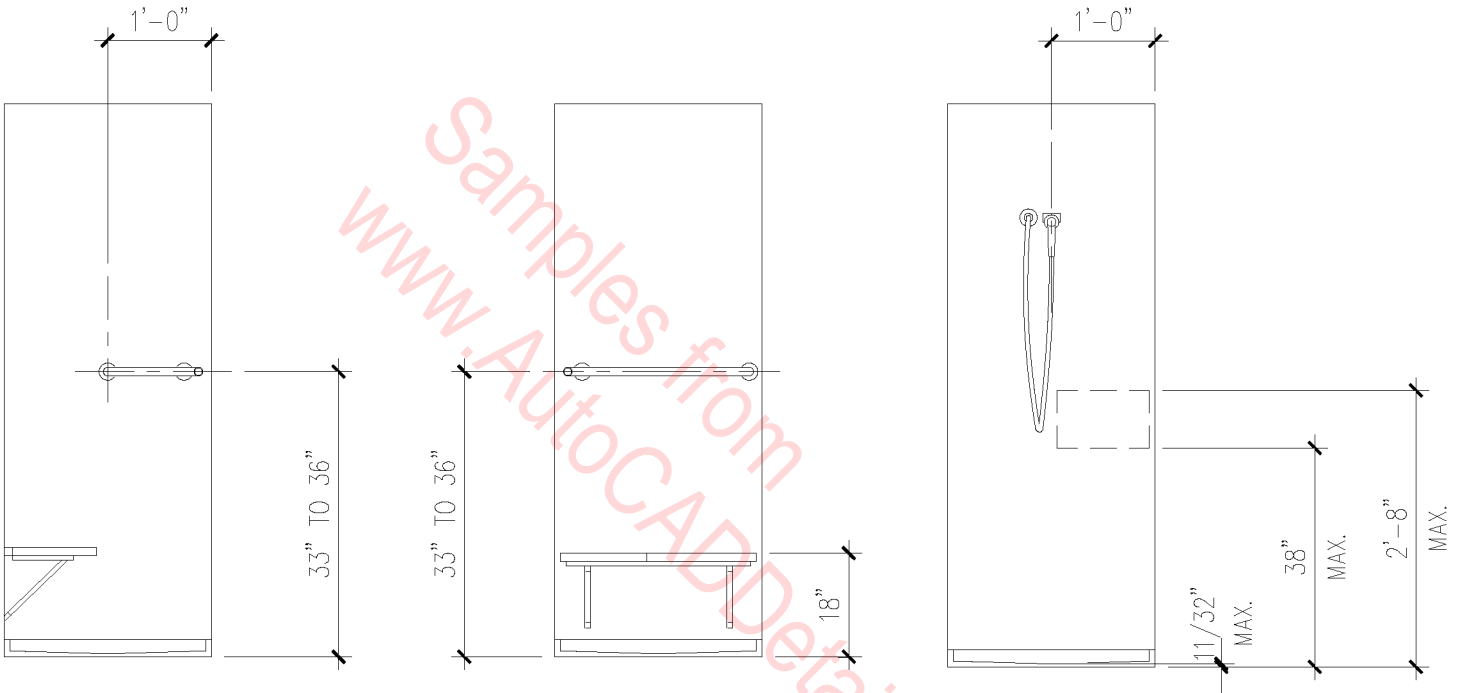

Samples from
www.AutoCADDetails.net

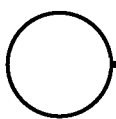

A.D.A. SHOWER STALL

1/2" = 1'-0"

10A-2020

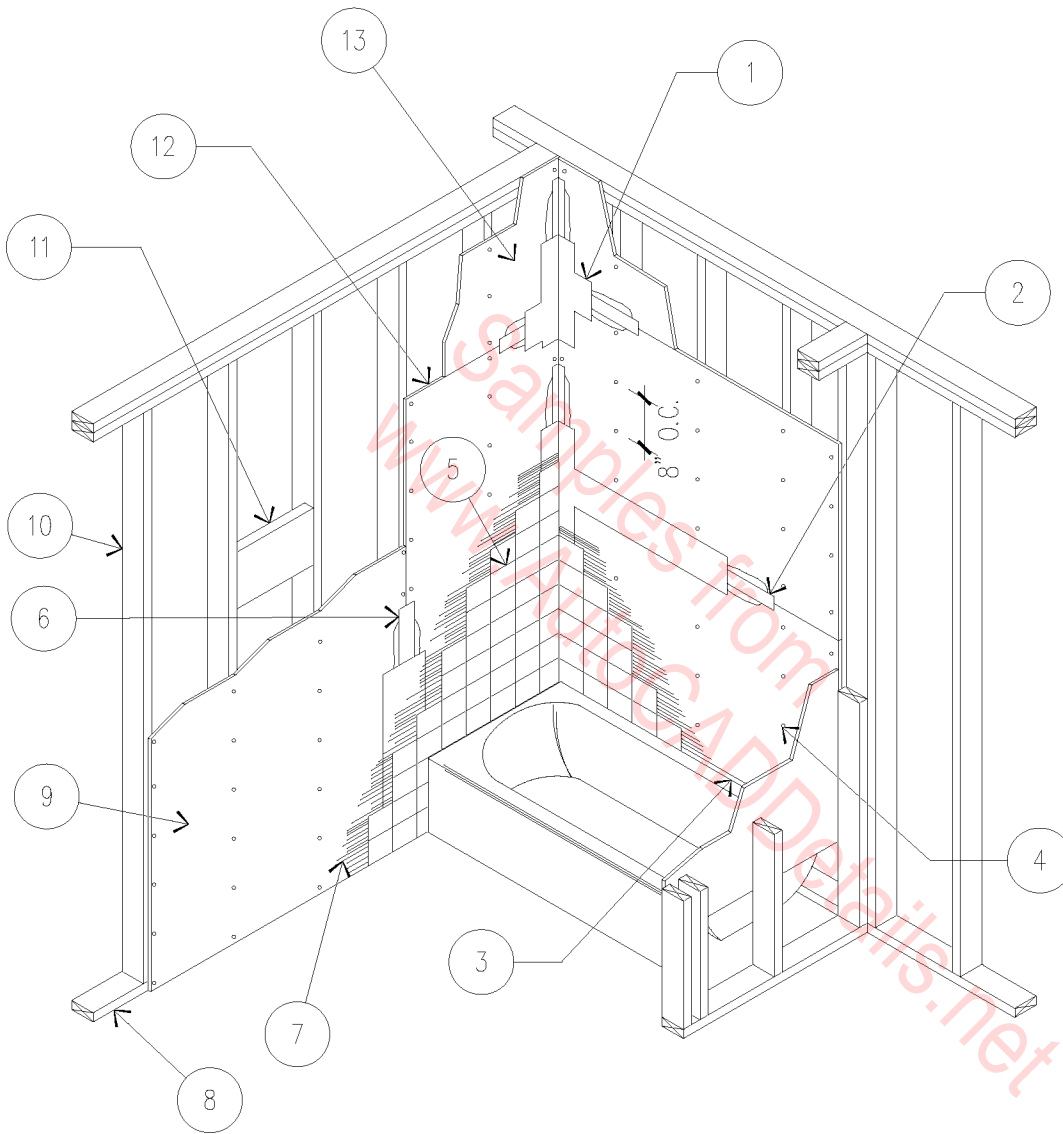

1. IN PAINTED AREAS, USE A JOINT TREATMENT SYSTEM AND SEALER FOR FINISHING CEMENTITIOUS BOARD TO CEMENTITIOUS BOARD AND CEMENTITIOUS BOARD TO GYPSUM BOARD.
2. IN TILED AREAS, TREAT CEMENTITIOUS BOARD TO CEMENTITIOUS BOARD AND CEMENTITIOUS BOARD TO GYPSUM BOARD JOINTS BY EMBEDDING CEMENTITIOUS TAPE IN TILE SETTING MATERIAL.
3. 1/4" SPACE.
4. APPROVED FASTENERS.
5. CERAMIC TILE.
6. CEMENTITIOUS TAPE.
7. SETTING MATERIAL.
8. WOOD PLATE.
9. 1/2" GYPSUM BOARD.
10. 2 X 4 WOOD STUDS @ 16" O.C.
11. SUPPORT FRAMING FOR ATTACHMENT OF FIXTURES.
12. 1/2" INTERIOR CEMENTITIOUS BOARD.
13. 1/2" GYPSUM PANEL.

TYPICAL BATHTUB INSTALLATION

NOT TO SCALE

10A-2021

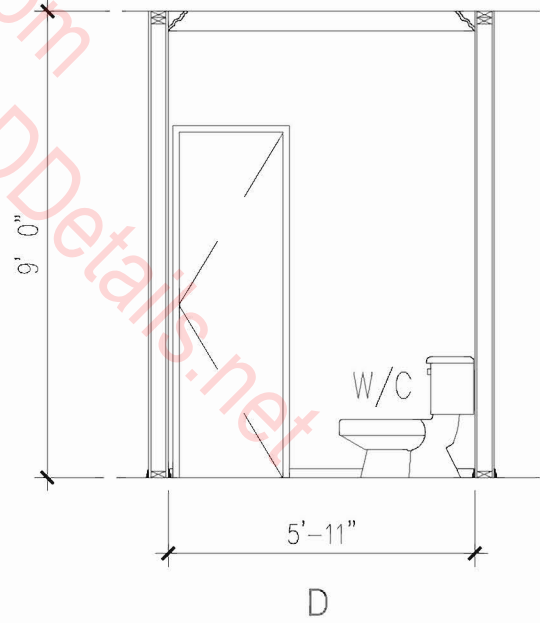
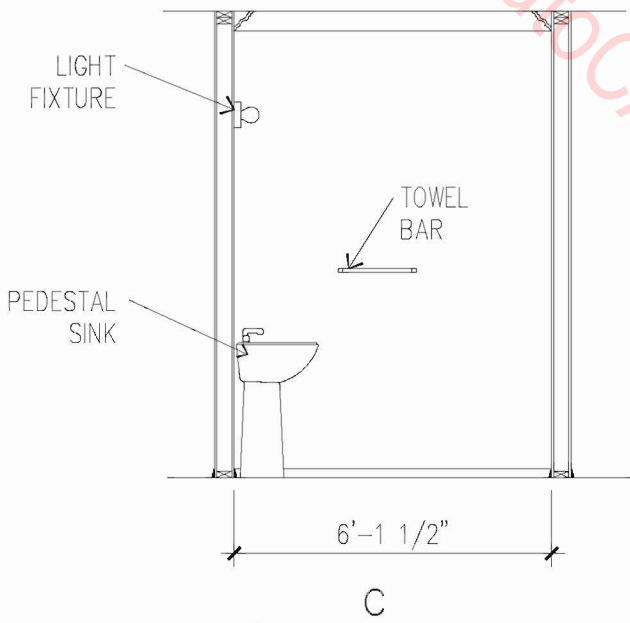
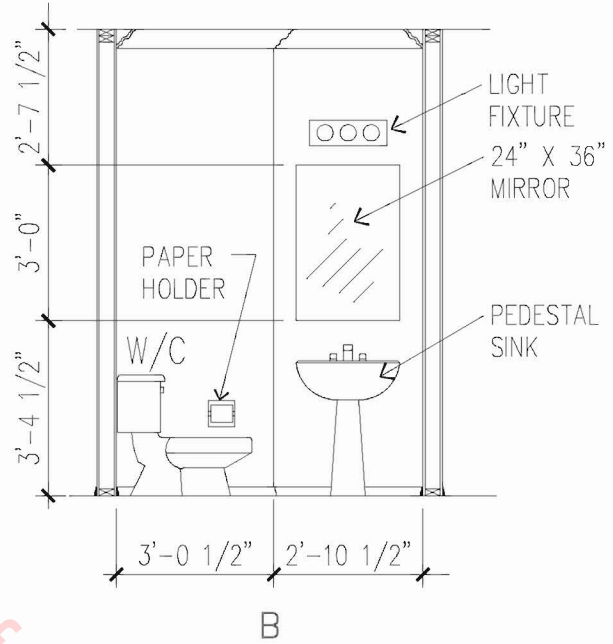
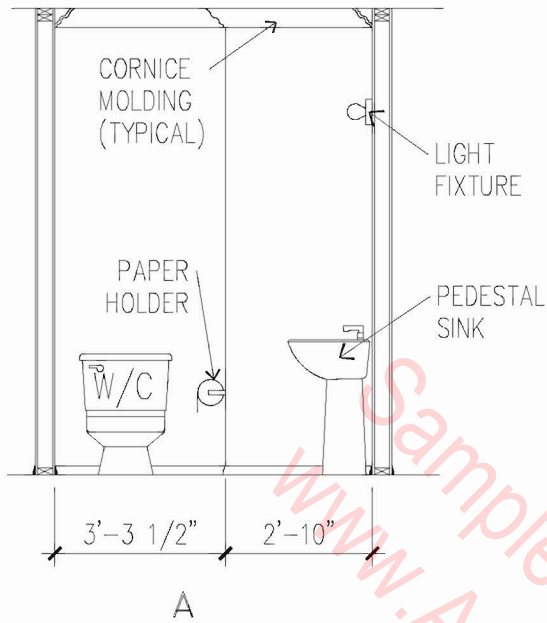

1/2 BATH INTERIOR ELEVATIONS

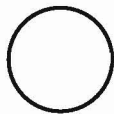

1/4" = 1'-0"

10A-2022

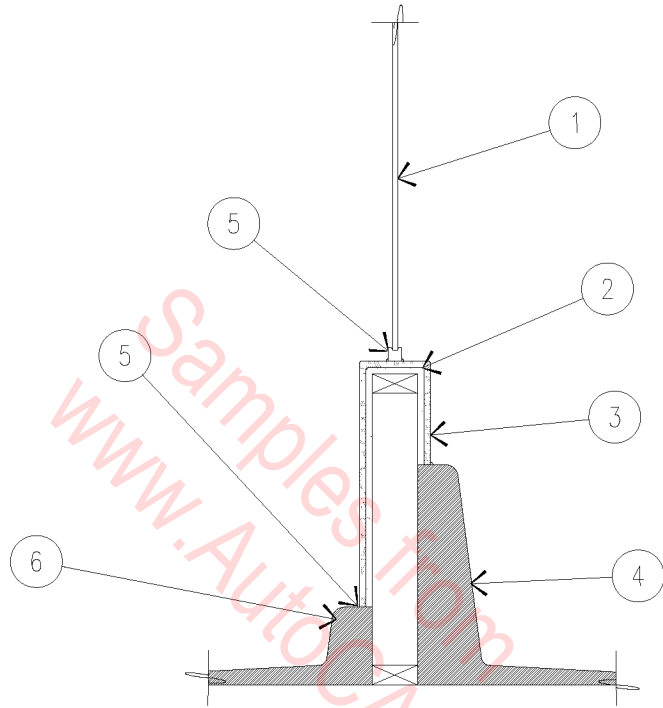

1. TEMPERED GLASS SHOWER ENCLOSURE.
2. 1/2" WATER RESISTANT GYPSUM BOARD.
3. CULTURED MARBLE.
4. TUB.
5. CAULKING.
6. SHOWER PAN.

LOW WALL AT TUB/SHOWER

3/4" = 1'-0"

10A-2023

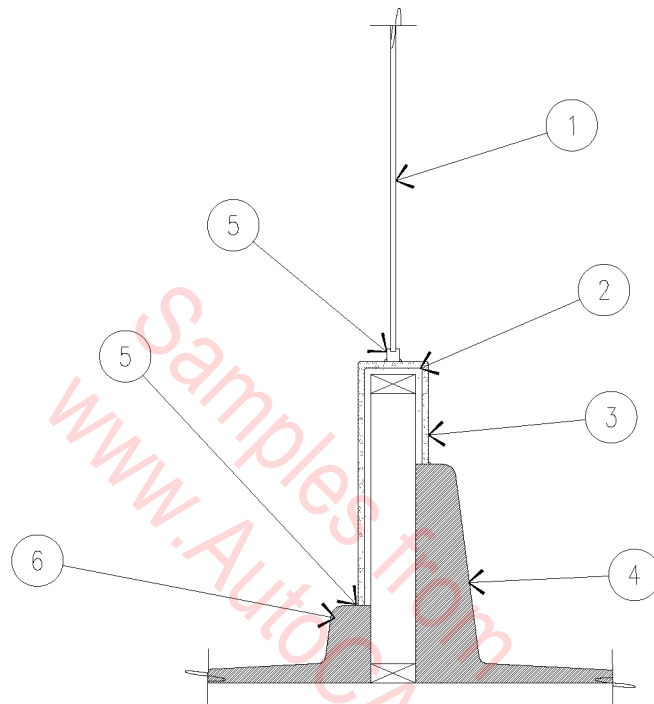

1. TEMPERED GLASS SHOWER ENCLOSURE.
2. 1/2" WATER RESISTANT GYPSUM BOARD.
3. CULTURED MARBLE.
4. TUB.
5. CAULKING.
6. SHOWER PAN.

LOW WALL AT TUB/SHOWER

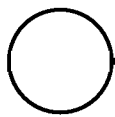

3/4" = 1'-0"

10A-2023

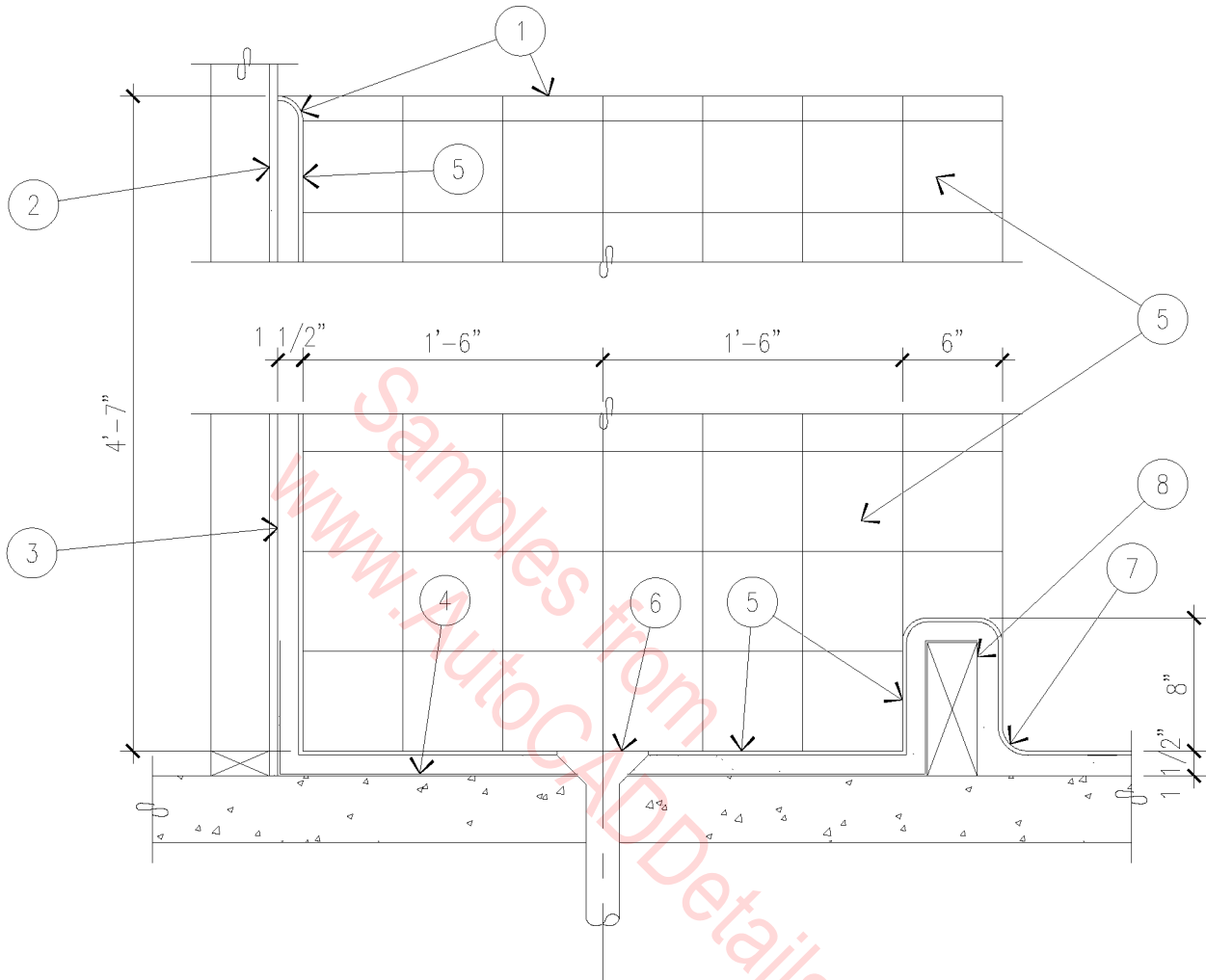

1. BULLNOSE QUARRY TILE.
2. 1/2" CEMENTITIOUS BACKER BOARD.
3. SETTING BED.
4. WATERPROOF MEMBRANE.
5. 6" X 6" QUARRY TILE.
6. FLOOR DRAIN.
7. QUARRY TILE COVE.
8. 3" WIDE BLOCK.

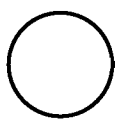

CUSTODIAL CLOSET

1" = 1'-0"

10A-2024

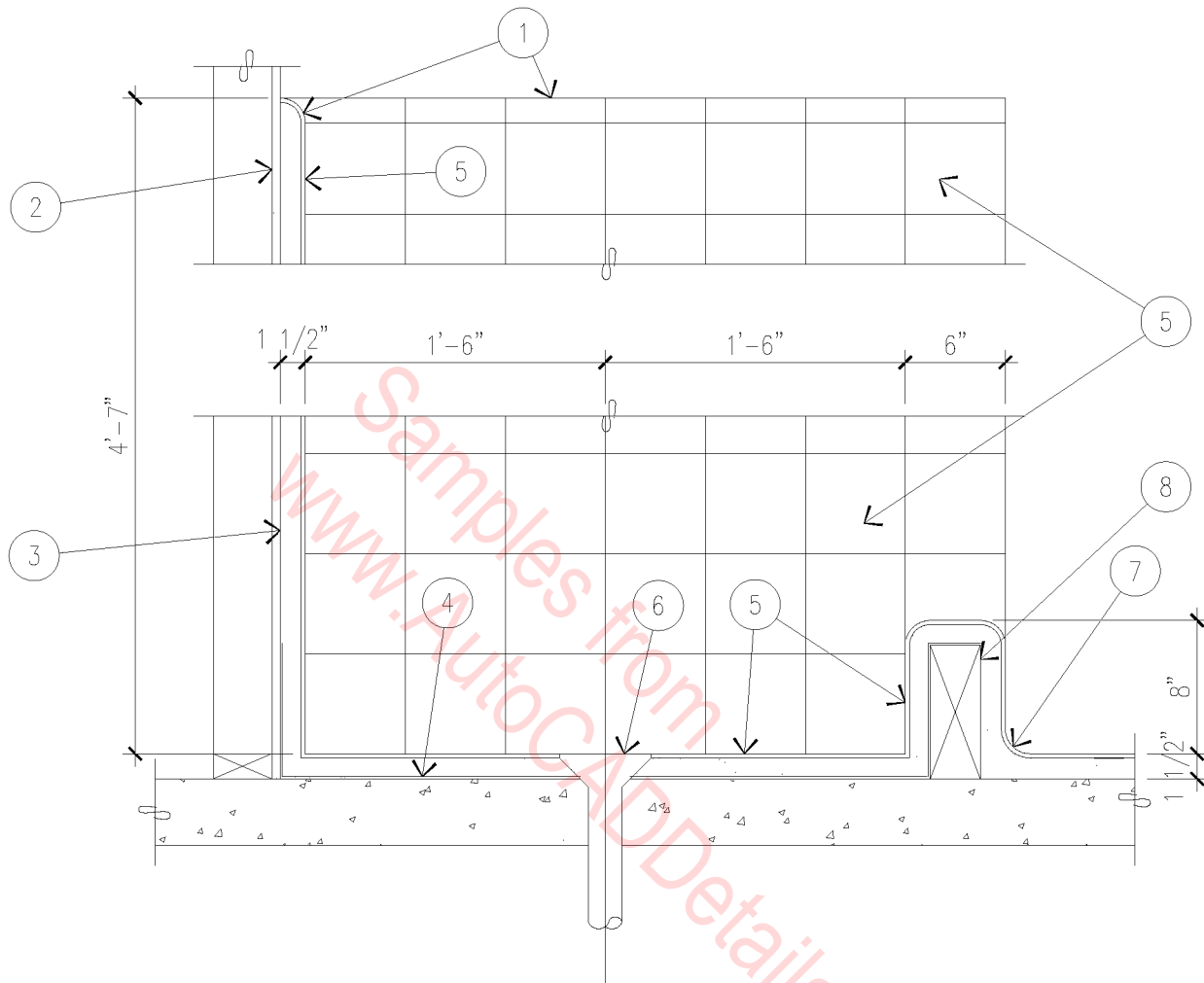

1. BULLNOSE QUARRY TILE.
2. 1/2" CEMENTITIOUS BACKER BOARD.
3. SETTING BED.
4. WATERPROOF MEMBRANE.
5. 6" X 6" QUARRY TILE.
6. FLOOR DRAIN.
7. QUARRY TILE COVE.
8. 3" WIDE BLOCK.

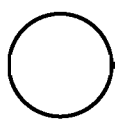

CUSTODIAL CLOSET

1" = 1'-0"

10A-2024

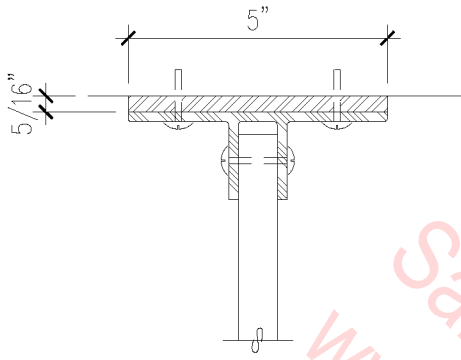

SECTION (3" = 1'-0")

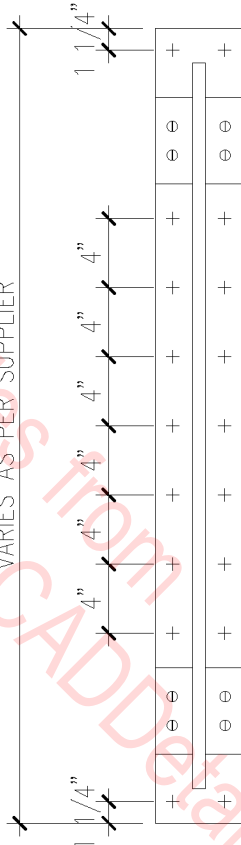

FRONT ELEVATION

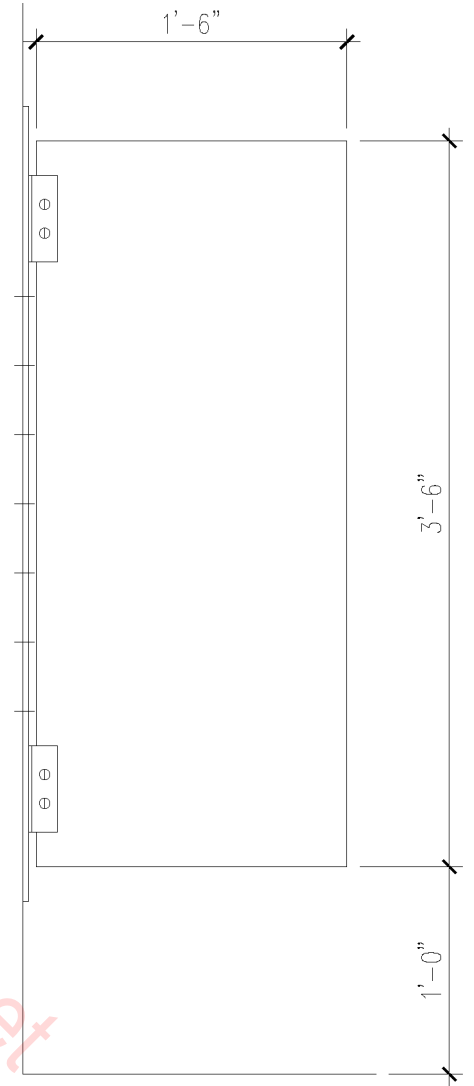

SIDE ELEVATION

1. STEEL PLATE SECURELY ANCHORED TO WALL.
2. TYPICAL MOUNTING BRACKET.
3. URINAL STALL PARTITION.
4. STEEL PLATE BOLTED TO WALL.
5. ANCHOR BOLTS 1/4" ϕ , MINIMUM.
6. FACE OF WALL.
7. FLOOR LINE.

URINAL PARTITION AND ANCHOR PLATE

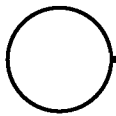

1" = 1'-0"

10A-2025

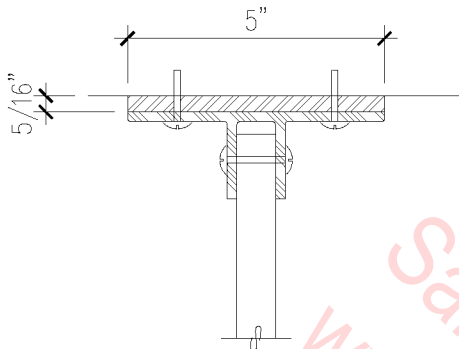

SECTION (3" = 1'-0")

1. STEEL PLATE SECURELY ANCHORED TO WALL.
2. TYPICAL MOUNTING BRACKET.
3. URINAL STALL PARTITION.
4. STEEL PLATE BOLTED TO WALL.
5. ANCHOR BOLTS 1/4" ϕ , MINIMUM.
6. FACE OF WALL.
7. FLOOR LINE.

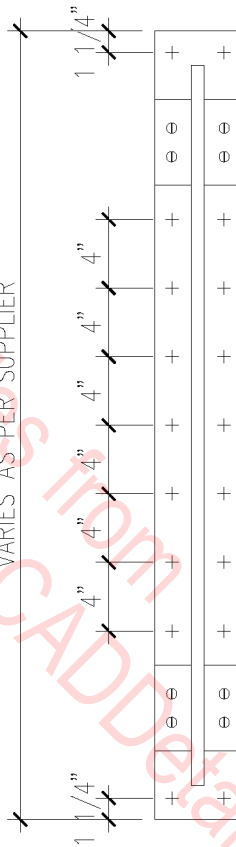

FRONT ELEVATION

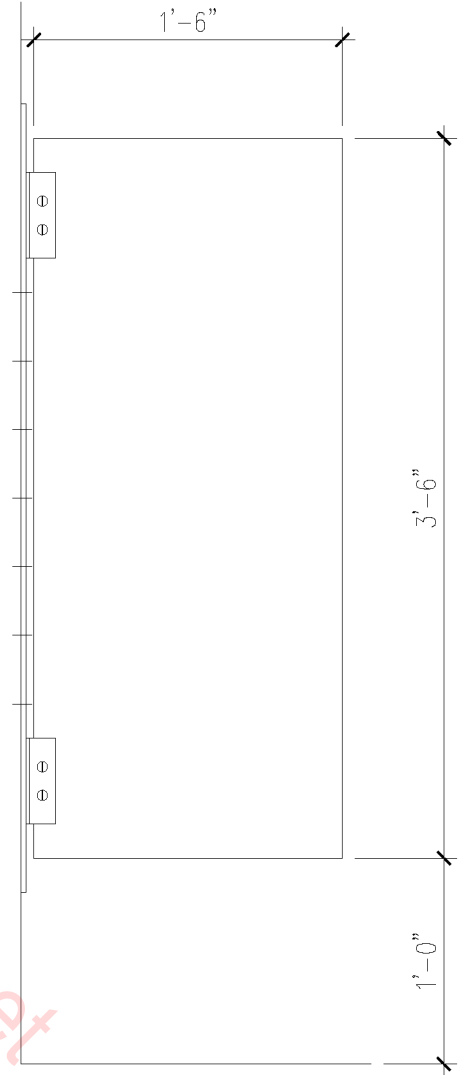

SIDE ELEVATION

URINAL PARTITION AND ANCHOR PLATE

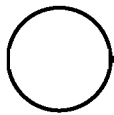

1" = 1'-0"

10A-2025

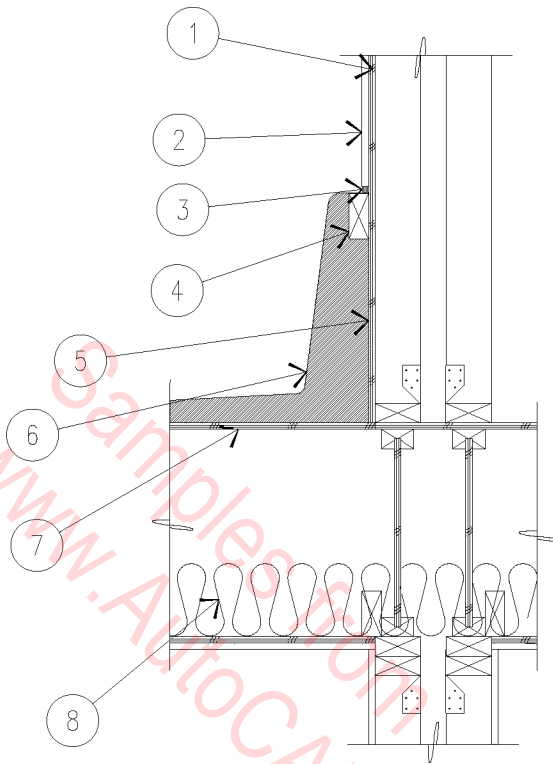

1. MOISTURE RESISTANT GYPSUM BOARD.
(TO 70" ABOVE TUB DRAIN, MINIMUM).
2. FIBERGLASS REINFORCED PANEL.
3. SILICONE SEALANT.
4. TUB SUPPORT.
5. TYPE 'X' WATER RESISTANT GYPSUM BACKING BOARD.
6. TUB.
7. 3/4" GYP-CRETE OVER 3/4" O.S.B.
8. R-11 BATT INSULATION AT VINYL TILE LOCATIONS.

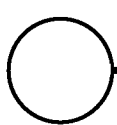

TUB @ PARTY WALL

3/4" = 1'-0"

10A-2026

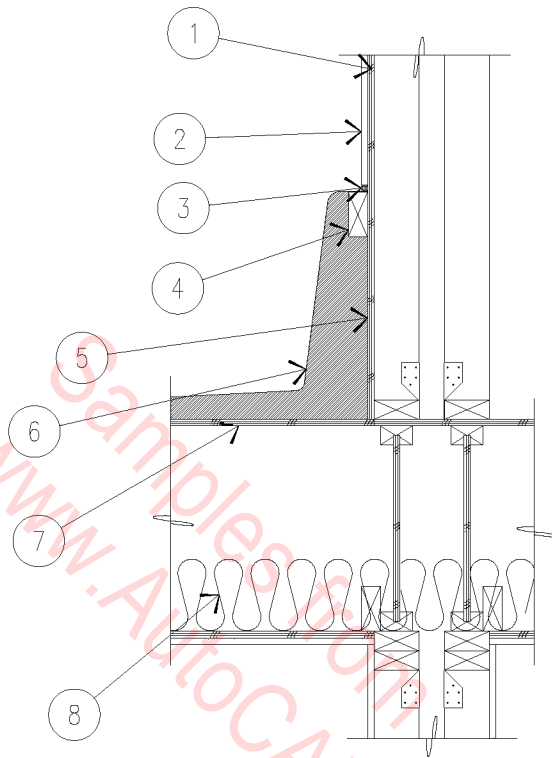

1. MOISTURE RESISTANT GYPSUM BOARD.
(TO 70" ABOVE TUB DRAIN, MINIMUM).
2. FIBERGLASS REINFORCED PANEL.
3. SILICONE SEALANT.
4. TUB SUPPORT.
5. TYPE 'X' WATER RESISTANT GYPSUM BACKING BOARD.
6. TUB.
7. 3/4" GYP-CRETE OVER 3/4" O.S.B.
8. R-11 BATT INSULATION AT VINYL TILE LOCATIONS.

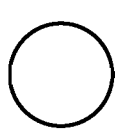

TUB @ PARTY WALL

3/4" = 1'-0"

10A-2026

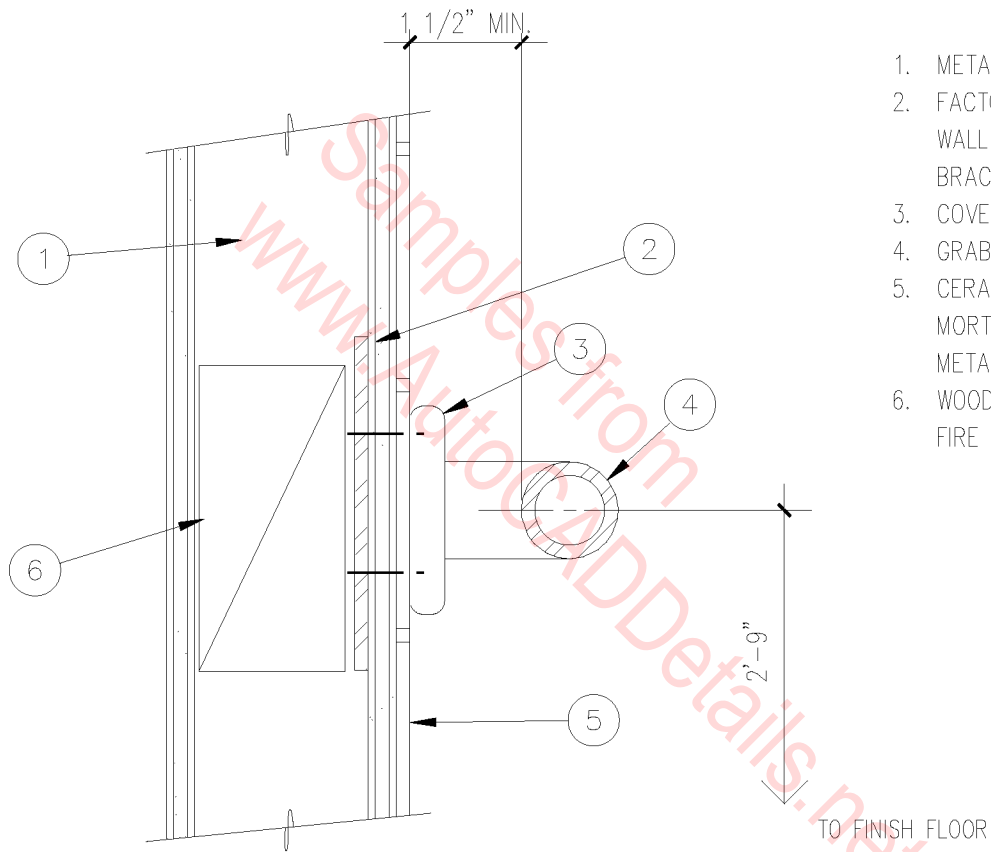

1. METAL STUDS.
2. FACTORY SUPPLIED WALL MOUNTING BRACKETS.
3. COVER PLATE.
4. GRAB BAR.
5. CERAMIC TILE ON MORTAR BED ON METAL LATH.
6. WOOD BLOCKING, FIRE RETARDANT.

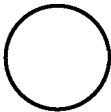
 GRAB BAR
 3" = 1'-0"

10A-9001

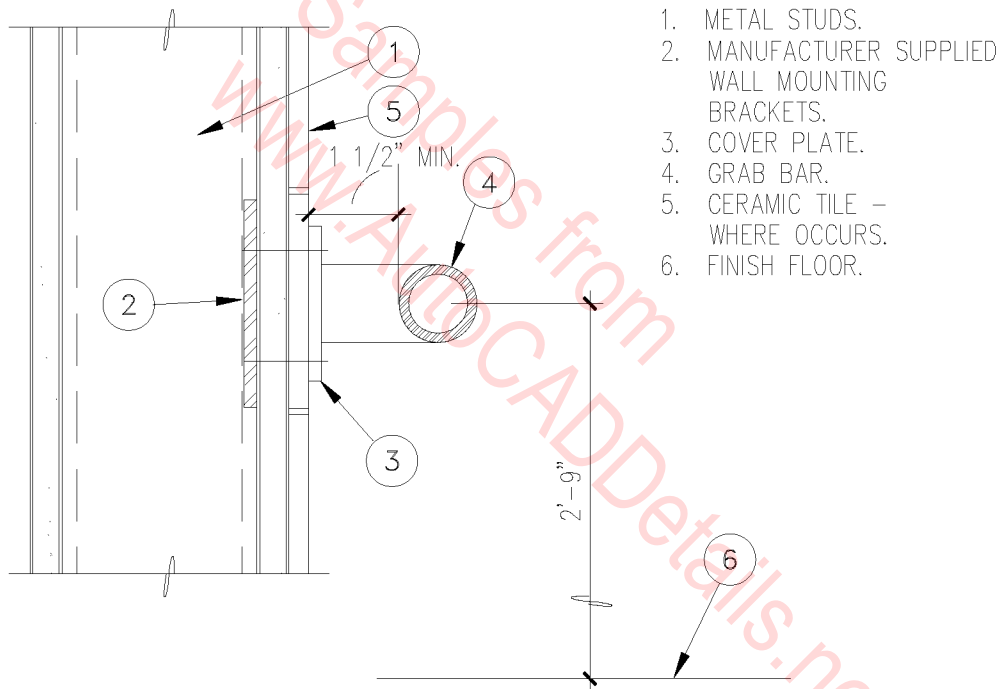

○ GRAB BAR
 3" = 1'-0"

10A-9002

1. DEPRESS CONCRETE SLAB
2" UNDER SHOWER.
2. PREFABRICATED SHOWER
ENCLOSURE.
3. SHOWER CURB.
4. SEALANT.
5. FINISH FLOOR.
6. LEVELING GROUT.
7. SPACE BETWEEN PIT
OPENING AND SHOWER
ENCLOSURE –
GROUT SOLID.
8. THRESHOLD FROM TOP
OF FINISH FLOOR.

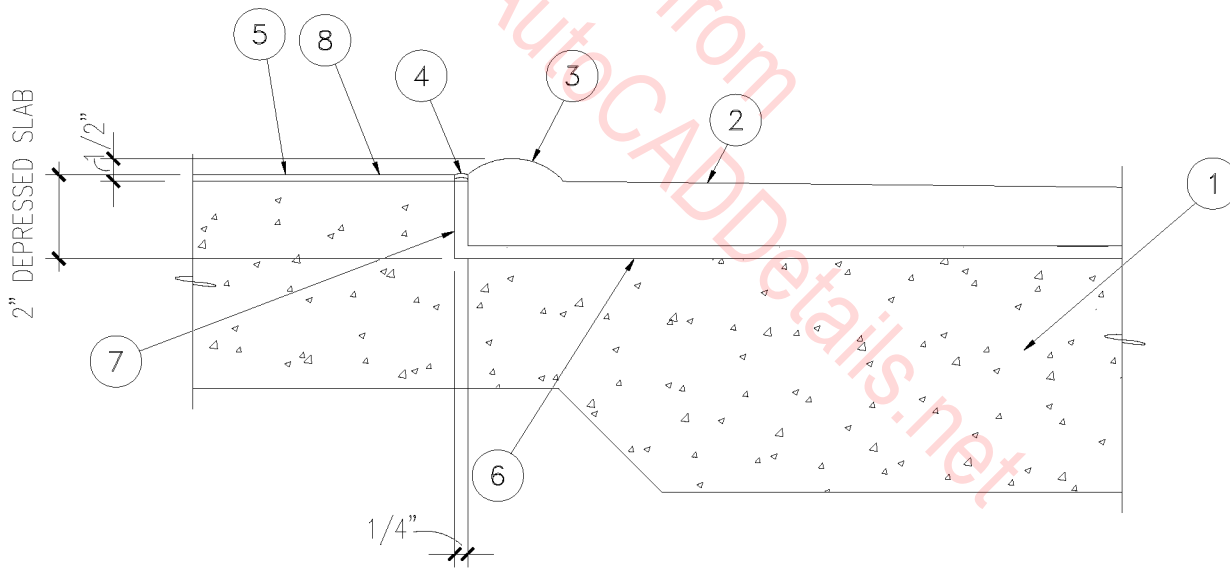

PRE-FABRICATED SHOWER

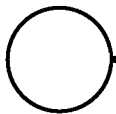

3" = 1'-0"

10A-9003

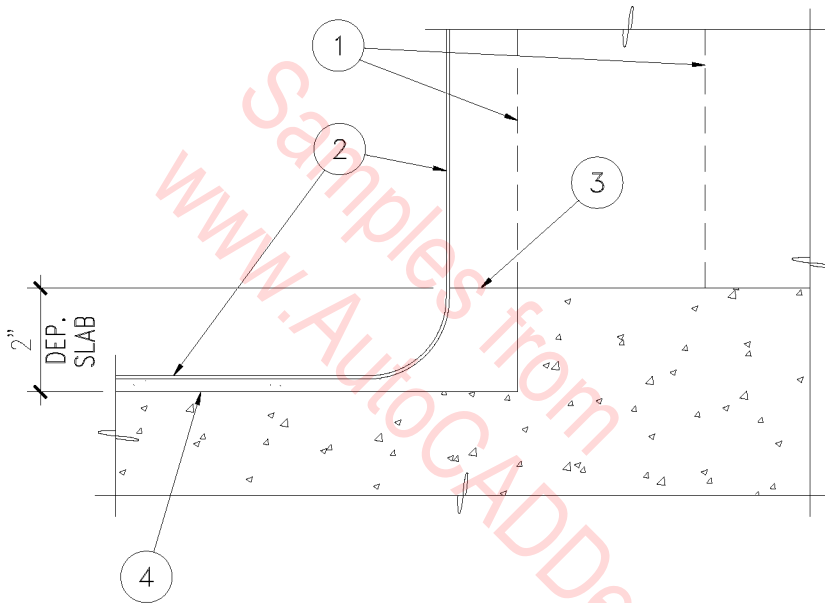

1. METAL STUDS WHERE OCCURS.
2. LINE OF PRE-FABRICATED SHOWER ENCLOSURE.
3. SPACE BETWEEN PIT OPENING AND SHOWER ENCLOSURE - GROUT SOLID.
4. LEVELING GROUT.

RECESSED SLAB AT SHOWER

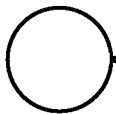

3" = 1'-0"

10A-9004

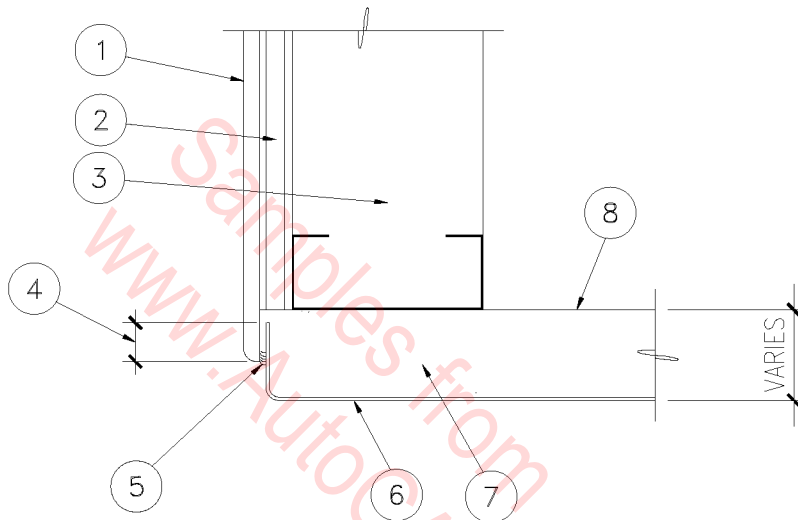

1. CERAMIC TILE.
2. 5/8" WATER-RESISTANT GYPSUM BOARD.
3. METAL STUDS WALL.
4. 3/4" CERAMIC TILE OVERLAP ON SHOWER LIP.
5. SEALANT.
6. SHOWER ENCLOSURE.
7. SPACE BETWEEN PIT OPENING AND SHOWER ENCLOSURE - GROUT SOLID.
8. PIT OPENING.

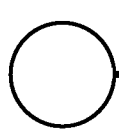

FIN. EDGE AT SHOWER

3" = 1'-0"

10A-9005

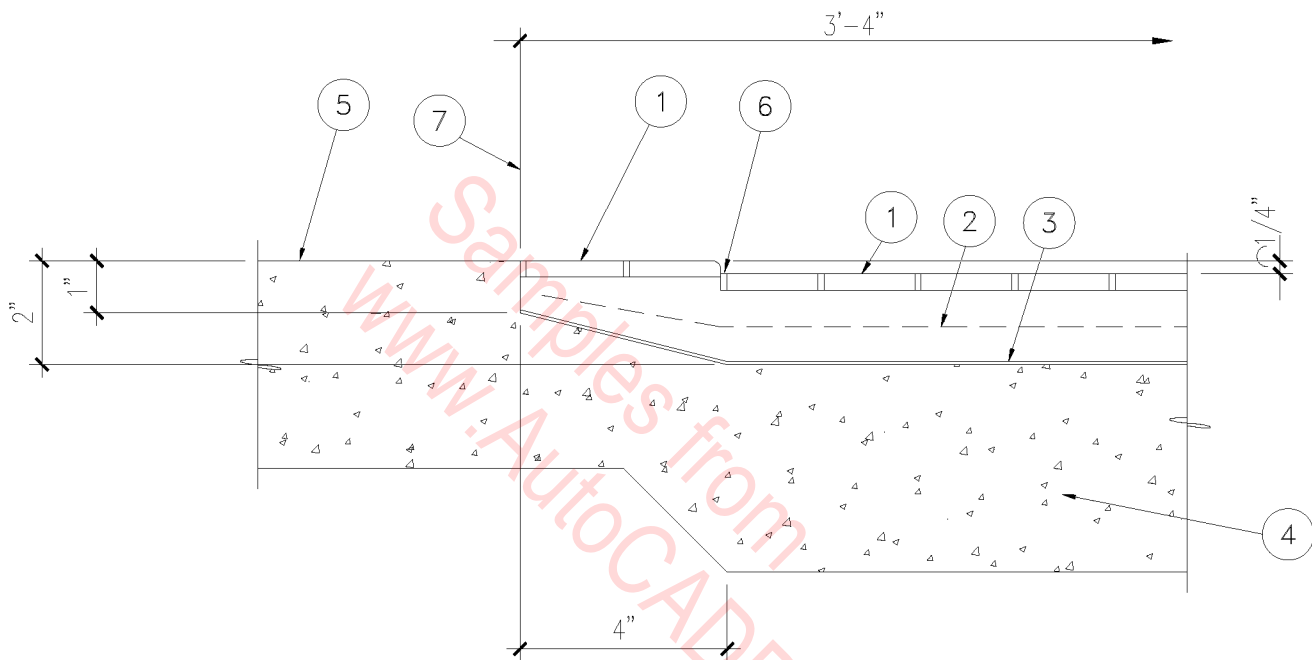

1. CERAMIC TILE ON BOND COAT.
2. MORTAR BED WITH REINFORCING.
3. WATERPROOFING MEMBRANE.
4. CONCRETE SLAB.
5. CONCRETE FLOOR.
6. GROUT
7. FACE OF WALL BEYOND.

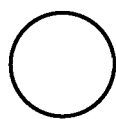

ACCESSIBLE SHOWER

3" = 1'-0"

10A-9006

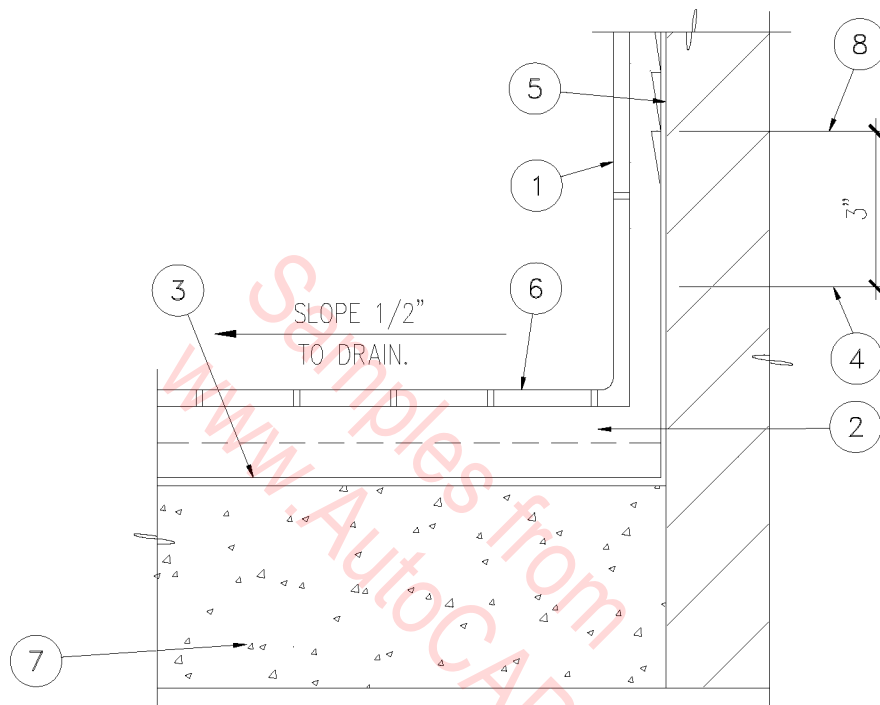

1. CERAMIC TILE ON MASONRY WALL.
2. MORTAR BED WITH REINFORCING.
3. WATERPROOFING MEMBRANE.
4. TOP OF SHOWER CURB.
5. FACE OF MASONRY WALL.
6. CERAMIC TILE ON BOND COAT.
7. CONCRETE SLAB.
8. TOP OF WATERPROOF MEMBRANE.

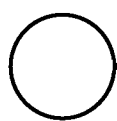

SHOWER FLOOR

3" = 1'-0"

10A-9007

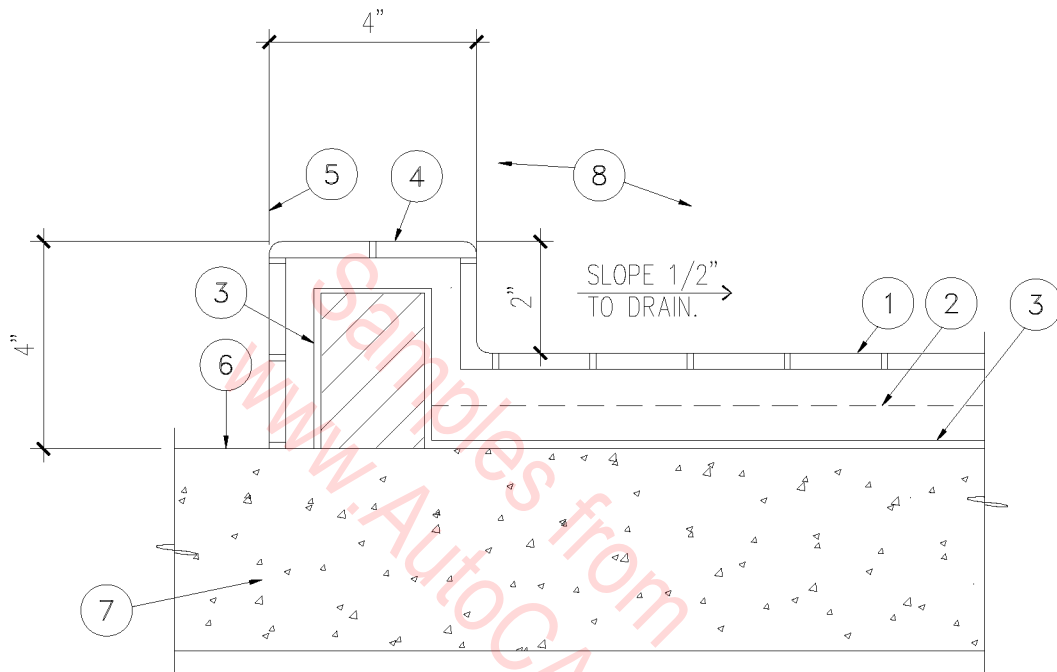

1. CERAMIC TILE ON BOND COAT.
2. MORTAR BED WITH REINFORCING.
3. WATERPROOFING MEMBRANE.
4. CERAMIC TILE CURB.
5. FACE OF WALL BEYOND.
6. FINISH FLOOR.
7. CONCRETE SLAB.
8. CERAMIC TILE ON WALL BEYOND.

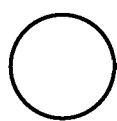

SHOWER CURB

4" = 1'-0"

10A-9008

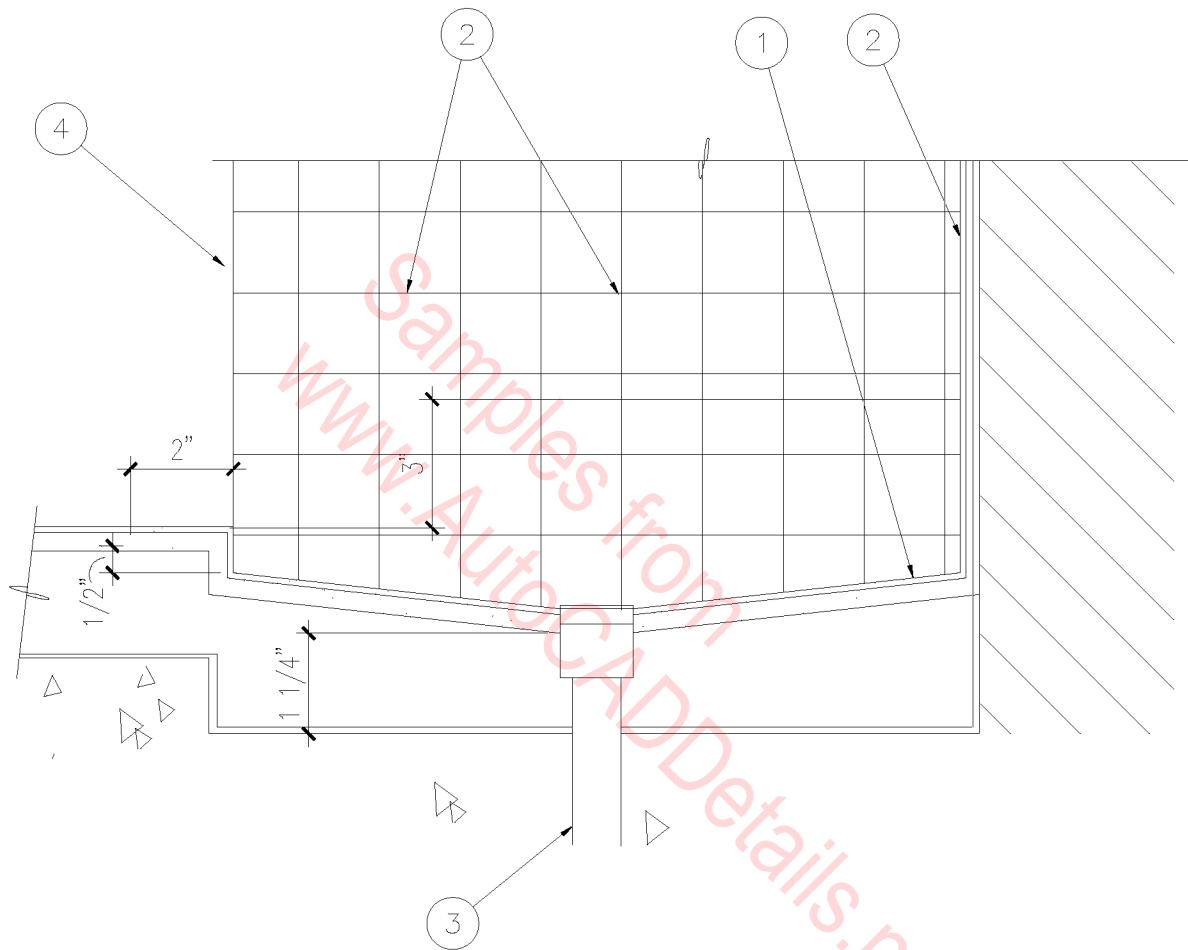

- 1. CERAMIC FLOOR TILE
MORTAR BED.
- 2. CERAMIC WALL TILE.
- 3. SHOWER FLOOR DRAIN.
- 4. LINE OF WALL BEYOND.

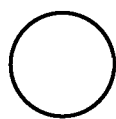

SHOWER FLOOR

3" = 1'-0"

10A-9009

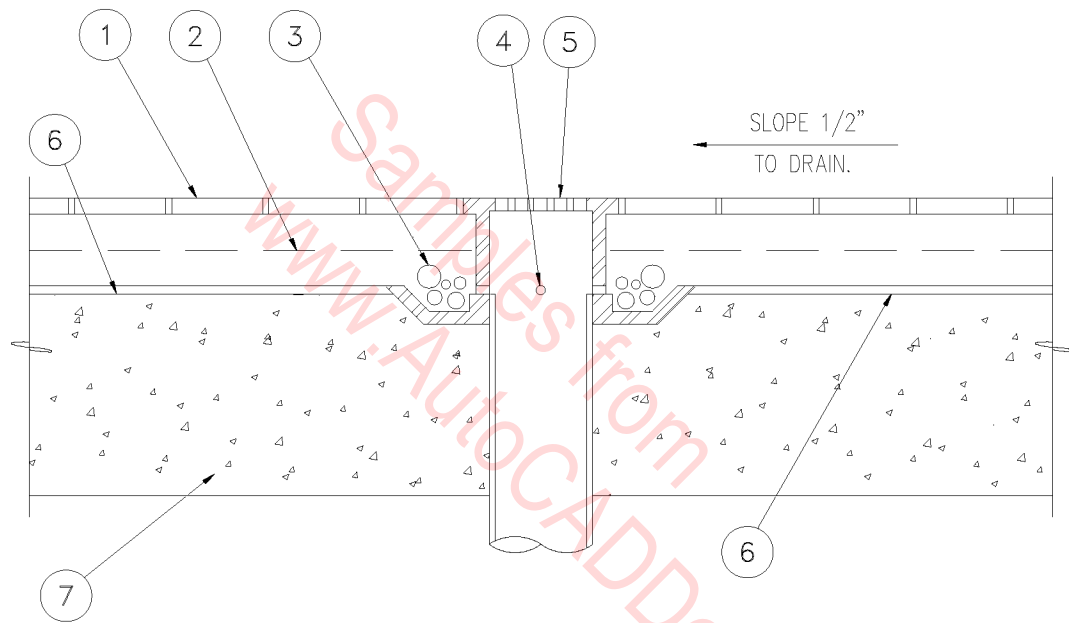

1. CERAMIC TILE ON BOND COAT.
2. MORTAR BED WITH REINFORCING.
3. CRUSHED TILE OR STONE.
4. WEEP HOLES.
5. SHOWER DRAIN.
6. WATERPROOFING MEMBRANE.
7. CONCRETE SLAB.

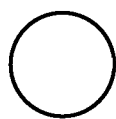

SHOWER DRAIN

3" = 1'-0"

10A-9010

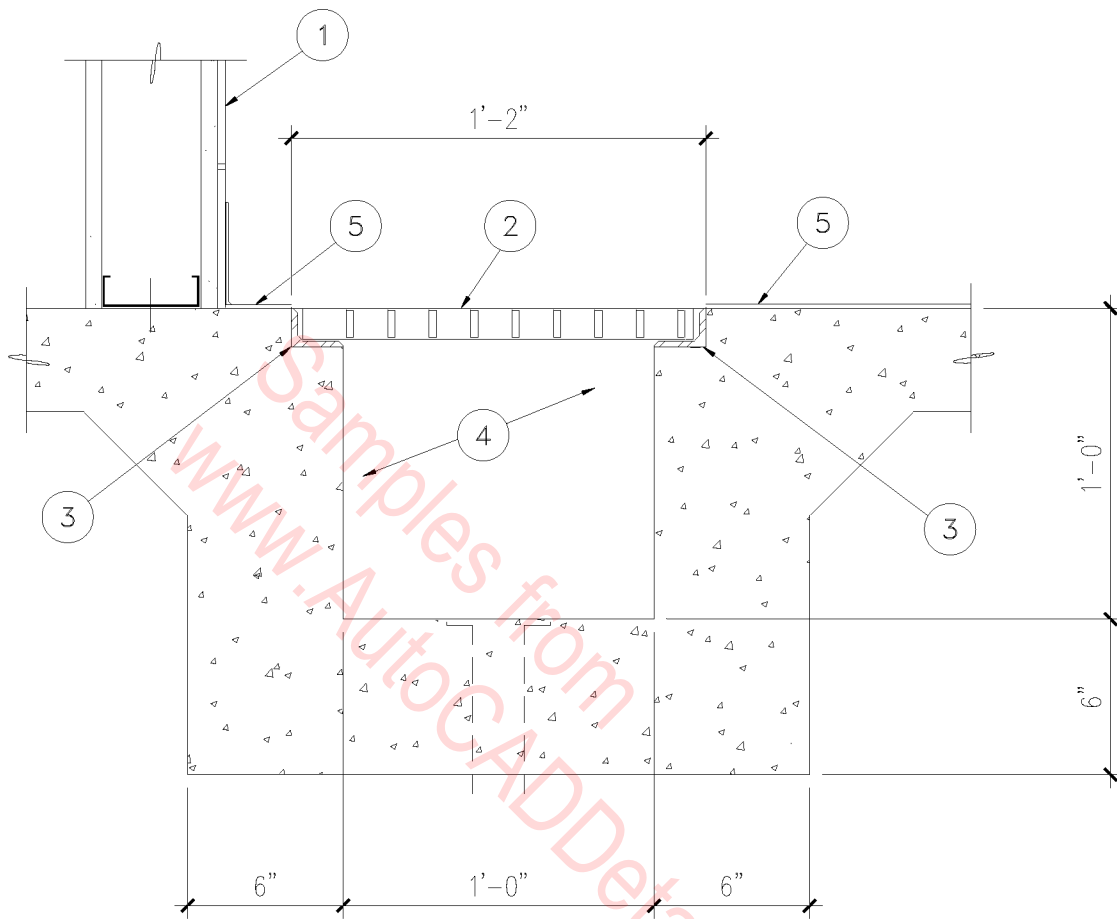

1. CERAMIC TILE.
2. 3/4" THICK STEEL TRENCH GRATE.
3. STRUCTURAL STEEL ANGLE FRAME.
4. CONCRETE TRENCH.
5. FINISH FLOOR.

○ FLOOR TRENCH

1 1/2" = 1'-0"

10A-9011

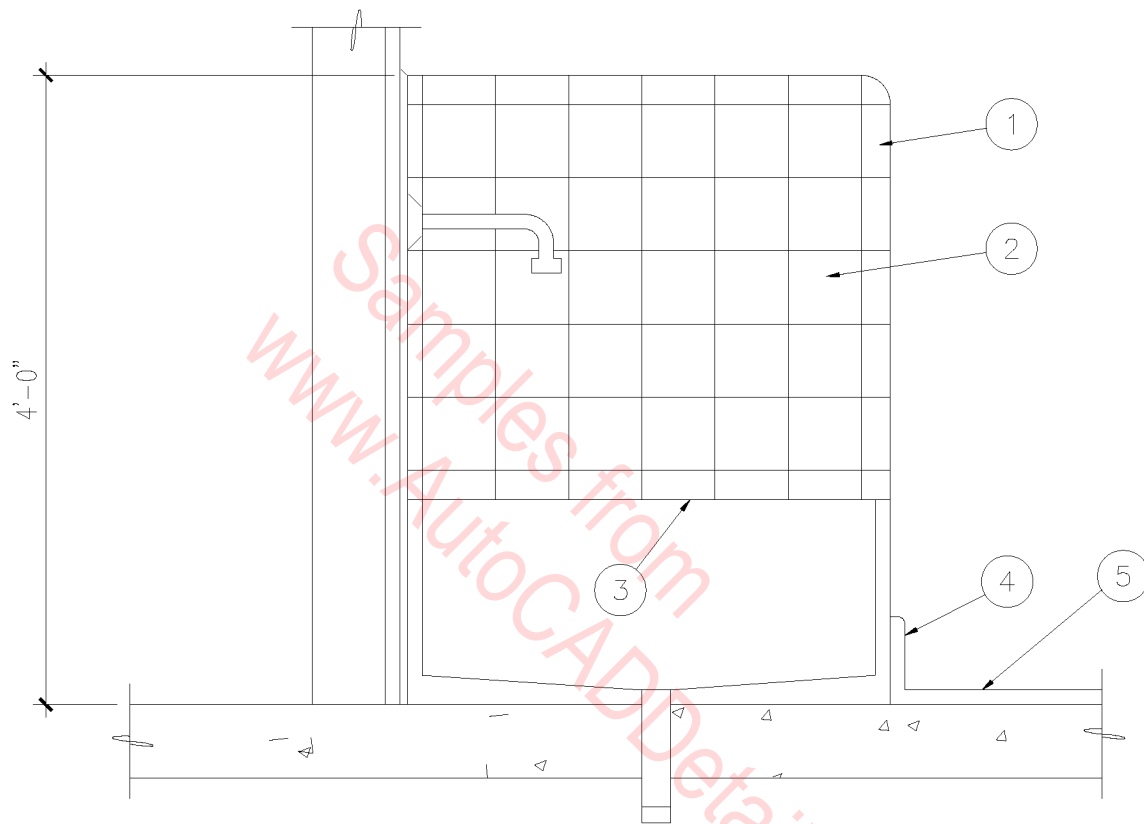

1. TILE TRIM.
2. CERAMIC TILE.
3. MOP SINK.
4. RUBBER BASE.
5. V.C.T.

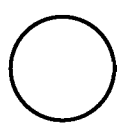

WAINSCOT @ MOPSINK

3/4" = 1'-0"

10A-9012

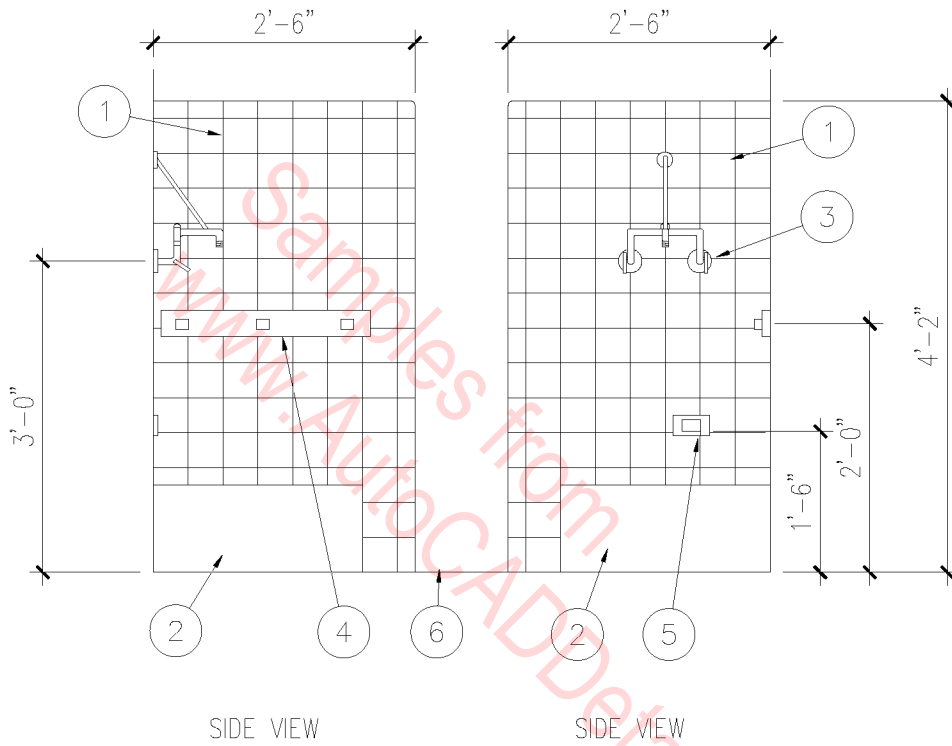

1. CERAMIC TILE & TRIM.
2. MOLDED SERVICE SINK.
3. FAUCET.
4. MOP HOLDER.
5. HOSE HOLDER.
6. FINISH FLOOR.

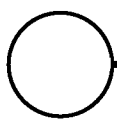

SERVICE SINK

1/2" = 1'-0"

10A-9013

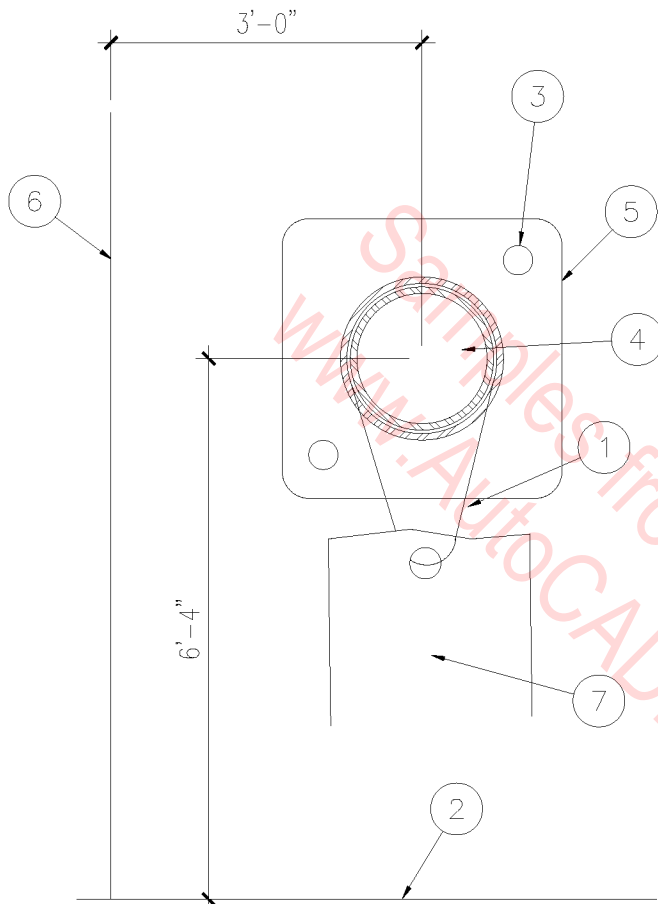

1. CURTAIN HANGER.
2. FINISH FLOOR.
3. #8 CHROME SCREWS WITH EXPANSION SHIELDS.
4. SHOWER CURTAIN ROD.
5. STAINLESS STEEL FLANGE, ATTACH TO MASONRY WALL AS RECOMMENDED BY STAINLESS STEEL MANUFACTURER.
6. FACE OF MASONRY.
7. SHOWER CURTAIN.

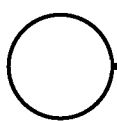

SHOWER ROD & CURTAIN

1/2" = 1'-0"

10A-9014

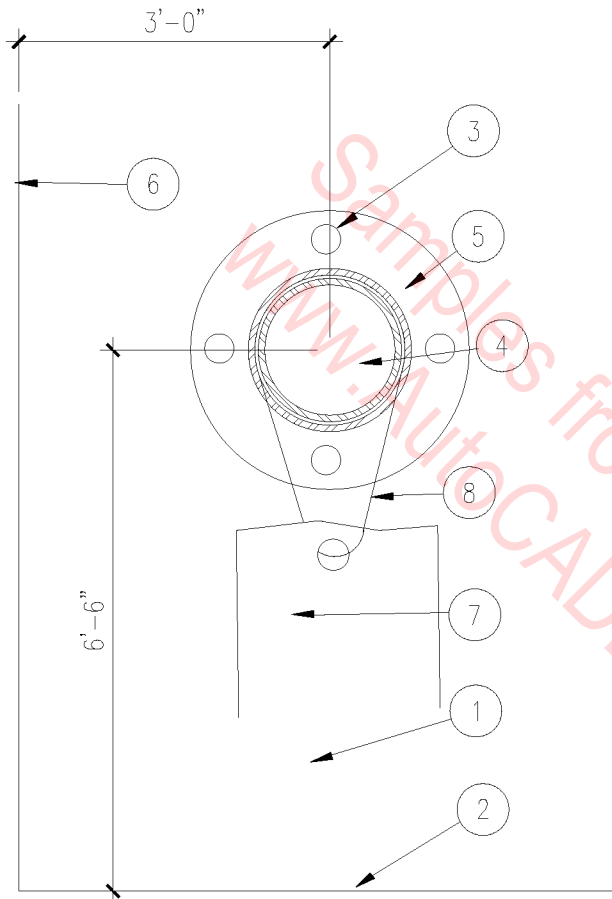

1. FINISH WALL.
2. FINISH FLOOR.
3. #8 CHROME SCREWS WITH EXPANSION SHIELDS.
4. HEAVY DUTY CHROME CURTAIN ROD, 1-5/16" OUTSIDE DIA.
5. HEAVY DUTY CHROME KV #764 WALL SOCKET.
6. EDGE OF SHOWER.
7. SHOWER CURTAIN.
8. CURTAIN HANGER.

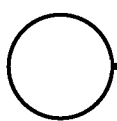

SHOWER ROD & CURTAIN

1/2" = 1'-0"

10A-9015

1. FULL HEIGHT 4x4 TREATED WOOD SUPPORT, BUILT INTO STUD WALL.
2. MARKERBOARD SUPPORT FRAME.
3. MARKERBOARDS (2 SLIDING, 1 FIXED).
4. CHALK TRAY.

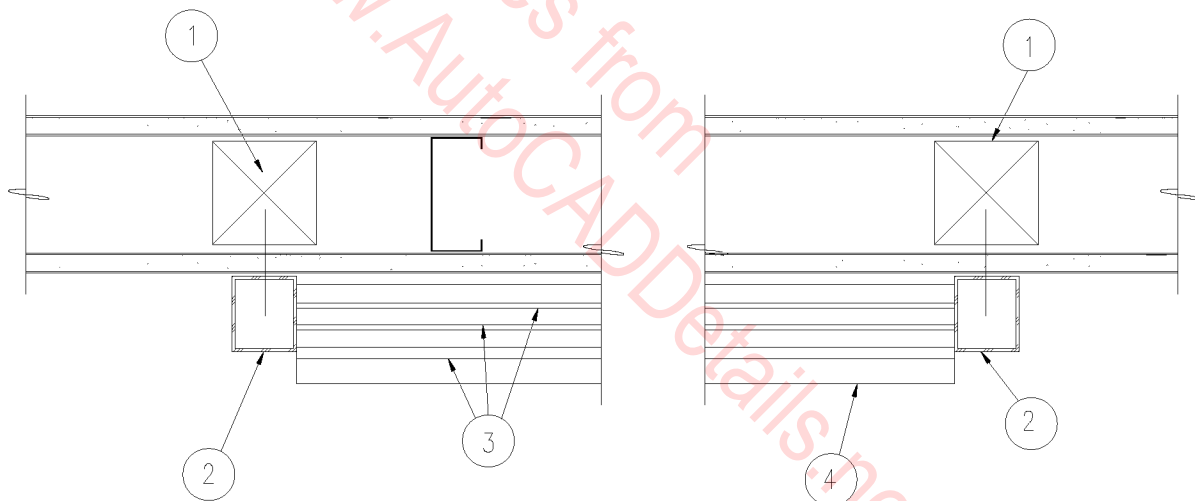

PLAN VIEW

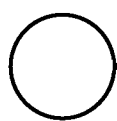

SLIDE UP MARKER BOARD

SCALE: 1 1/2" = 1'-0"

10A-1001

1. CONCEALED FASTENERS
@ 24" O.C.
2. 24 GA. x 6" WIDE x
CONT. G.I. MOUNTING
STRAP
3. MARKERBOARD
4. STUD FRAMING
5. ALUMINUM FRAME ALL AROUND

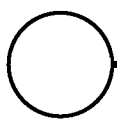
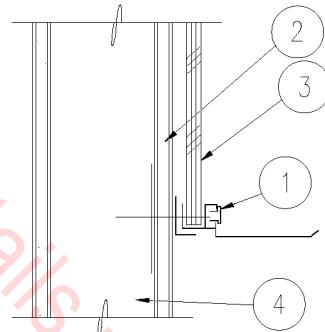
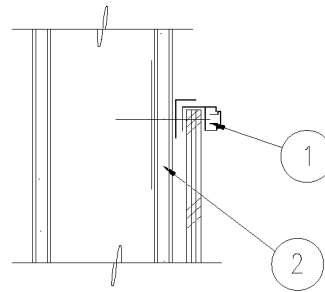

MARKER BOARD

SCALE: 1" = 1'-0"

10A-1002

Samples from
www.AutoCADDetails.net

1. CONCEALED FASTENERS @ 24" O.C.
2. 24 GA. x 6" WIDE x CONT. G.I. MOUNTING STRAP.
3. CHALKBOARD.
4. STUD FRAMING.
5. ALUMINUM FRAME ALL AROUND.

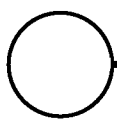
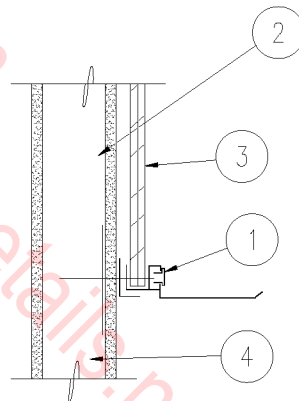
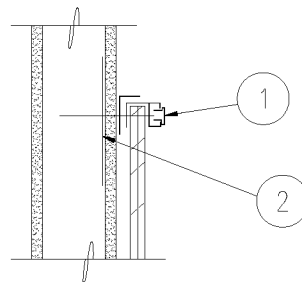

CHALKBOARD

SCALE: 1" = 1'-0"

10A-1003

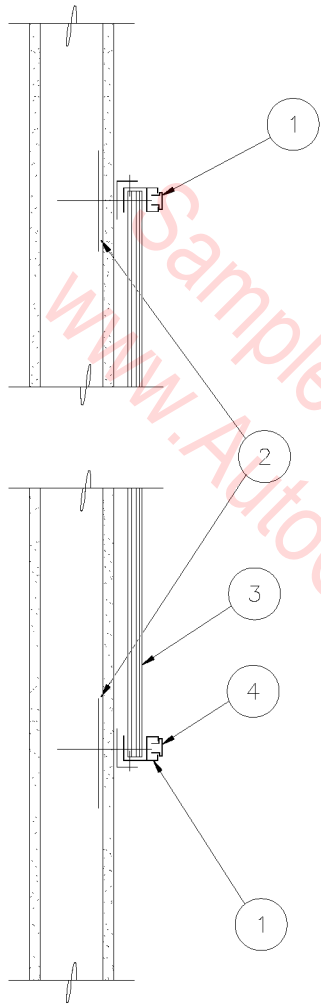

1. CONCEALED FASTENERS @ 24" O.C.
2. 24 GA. x 6" WIDE x CONT. G.I. MOUNTING STRAP
3. TACK SURFACE
4. ALUMINUM FRAME ALL AROUND

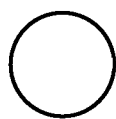

TACK BOARD

SCALE: 1" = 1'-0"

10A-1004

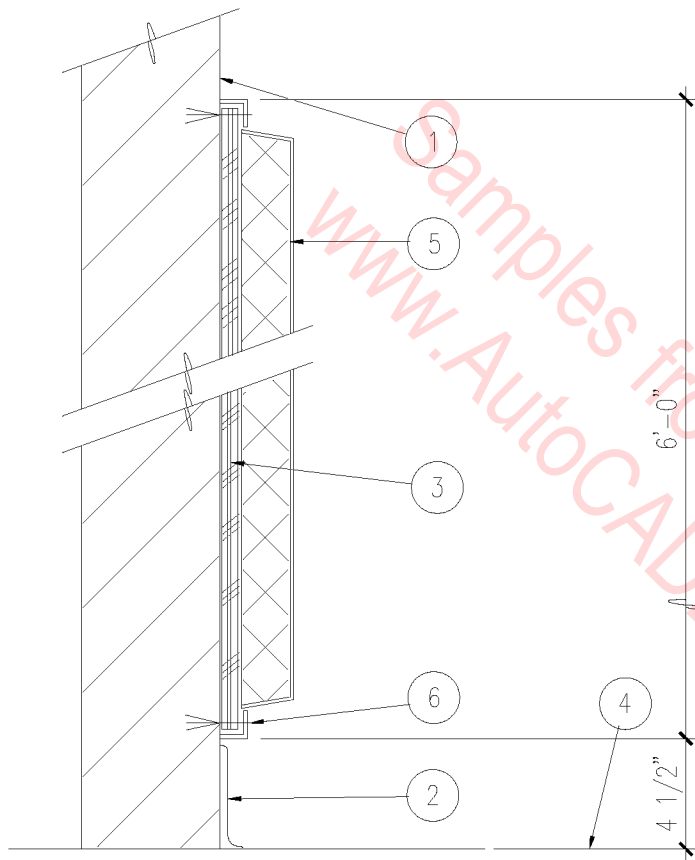

1. MASONRY WALL.
2. 3"x 4" VENTED ALUMINUM COVE BASE.
3. 3/4" FIRE-TREATED PLYWOOD.
4. FINISH FLOOR.
5. 2" BONDED FOAM PAD W/ VINYL COATED NYLON COVER.
6. ALUMINUM TRIM.

WALL PAD
 SCALE: 1" = 1'-0"

10A-1005

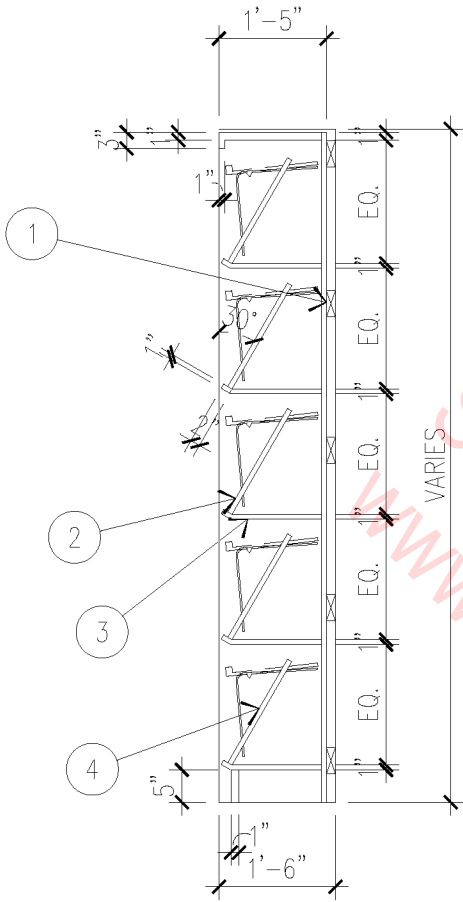

PLAN

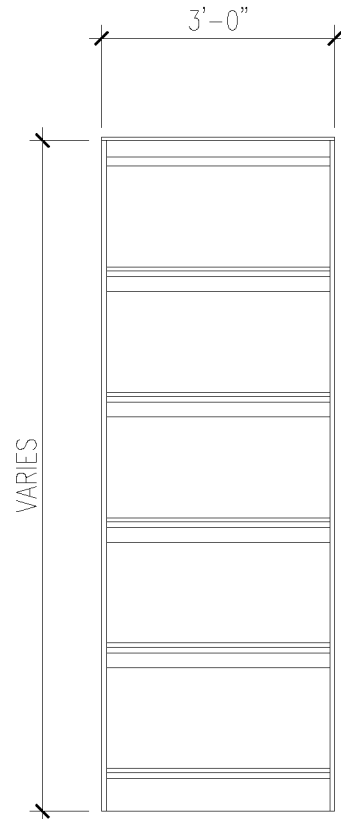

ELEVATION

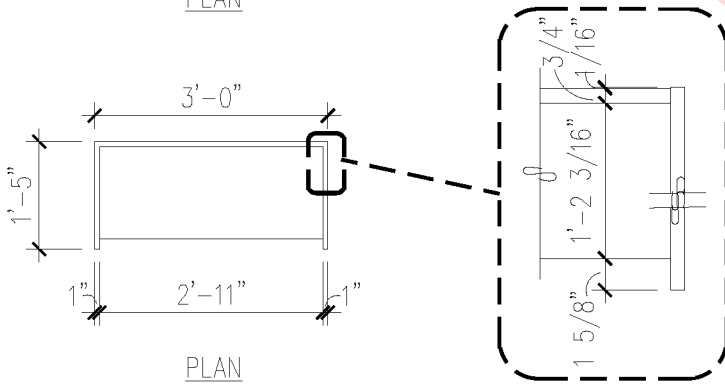

PLAN

1. PROVIDE WOOD BLOCKING AS REQUIRED.
2. MOVABLE SHELF.
3. FIXED SHELF.
4. GROOVE INTO SIDES FOR HARDWOOD PIVOT 7/16" Ø (TYPICAL).

○ DISPLAY RACK

3/8" = 1'-0"

10A-1006

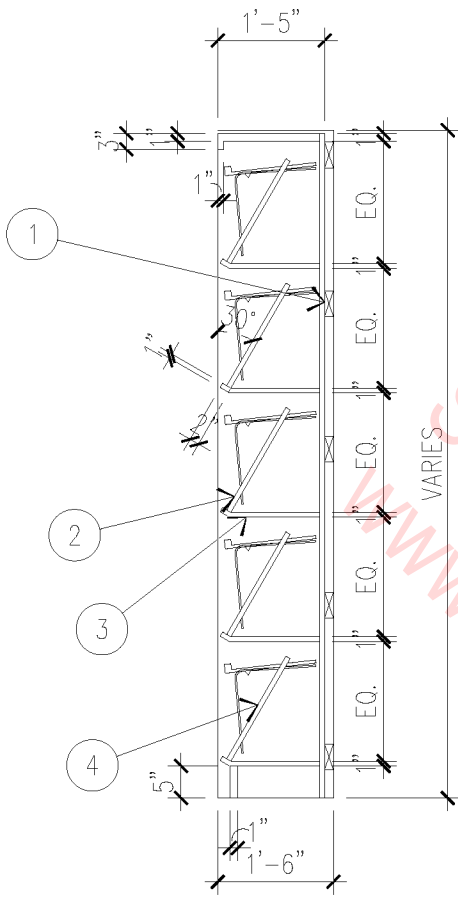

PLAN

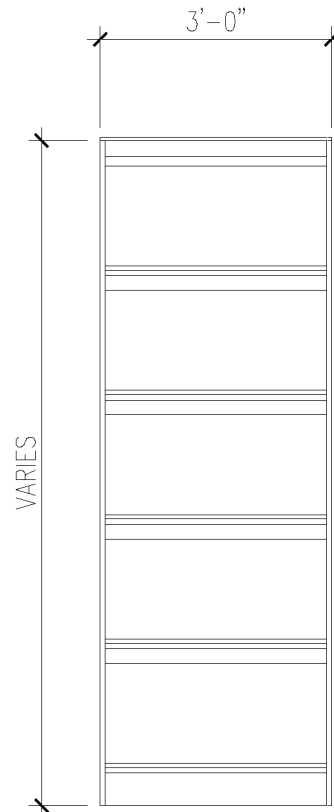

ELEVATION

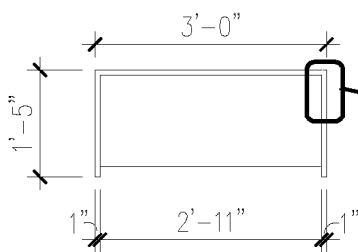

PLAN

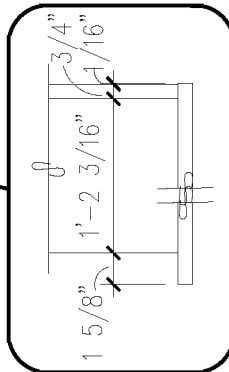

1. PROVIDE WOOD BLOCKING AS REQUIRED.
2. MOVABLE SHELF.
3. FIXED SHELF.
4. GROOVE INTO SIDES FOR HARDWOOD PIVOT 7/16" ϕ (TYPICAL).

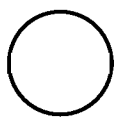

DISPLAY RACK

3/8" = 1'-0"

10A-1006

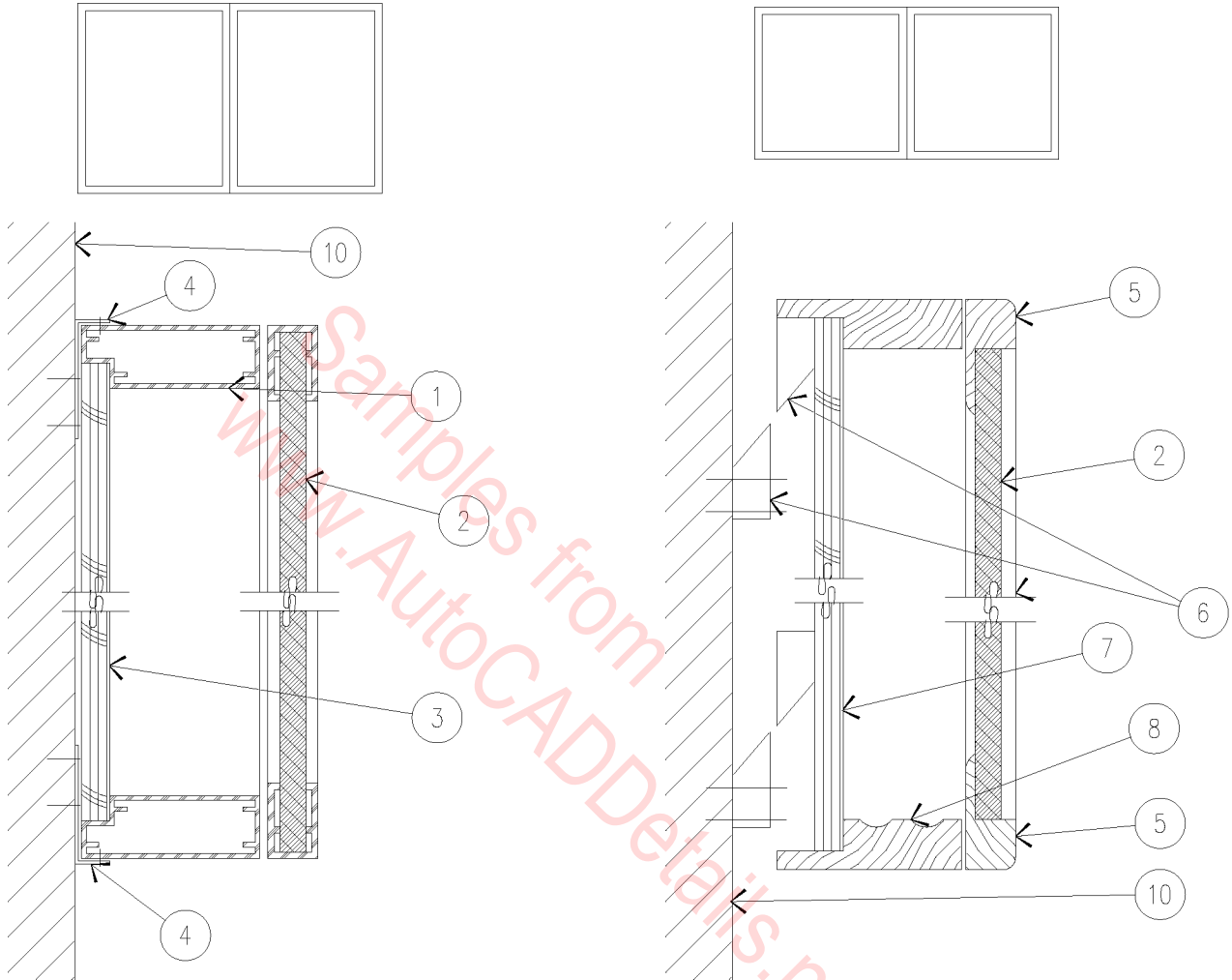

1. ALUMINUM FRAME.
2. MARKERBOARD OR TACKBOARD.
3. PLASTIC LAMINATED BACK PANEL.
4. \sphericalangle CLIP MOUNTING BRACKET.
5. SOLID WOOD FRAME.

6. FRENCH CLEATS FOR MOUNTING.
7. VENEERED PLYWOOD.
8. BOTTOM FRAME WITH GROOVES FOR USE AS A CHALKTRAY.
9. FACE OF WALL.

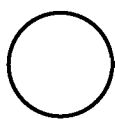

MARKER BOARD

N.T.S.

10A-1007

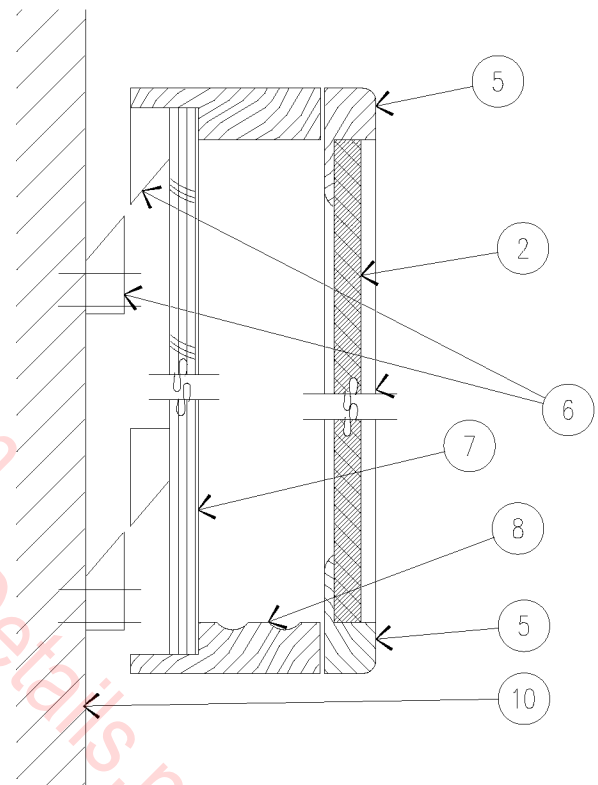
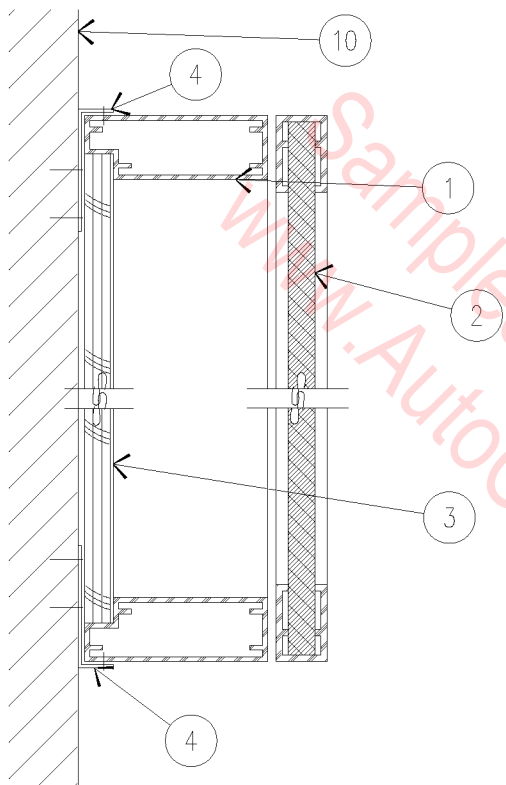
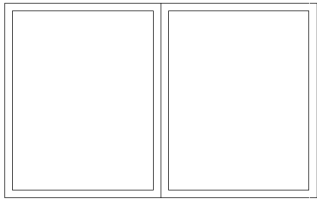

1. ALUMINUM FRAME.
2. MARKERBOARD OR TACKBOARD.
3. PLASTIC LAMINATED BACK PANEL.
4. \sphericalangle CLIP MOUNTING BRACKET.
5. SOLID WOOD FRAME.

6. FRENCH CLEATS FOR MOUNTING.
7. VENEERED PLYWOOD.
8. BOTTOM FRAME WITH GROOVES FOR USE AS A CHALKTRAY.
9. FACE OF WALL.

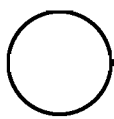

MARKER BOARD

N.T.S.

10A-1007